



Proposed Southland Water and Land Plan Part B - Maps

**4 April 2018
(Decisions Version)**

ISBN 978-0-909043-25-4
Publication number 2018/3

Contents

Part B - Maps

Map Series 1: Water Quality	3
Map Series 2: Waiau Catchment.....	44
Map Series 3: Groundwater Management Zones	45
Map Series 4: FDE (Farm Dairy Effluent) Risk	78
Map Series 5: Fire Hazard Zones.....	79
Map Series 6: Freshwater Management Units	80
Map Series 7: Regionally Significant Wetlands and Sensitive Waterbodies	81

More detailed maps are available upon request from Environment Southland’s offices.

Interactive maps showing the above maps with a “zoom in” function is available on the Environment Southland website www.es.govt.nz

Map Series 1: Water Quality

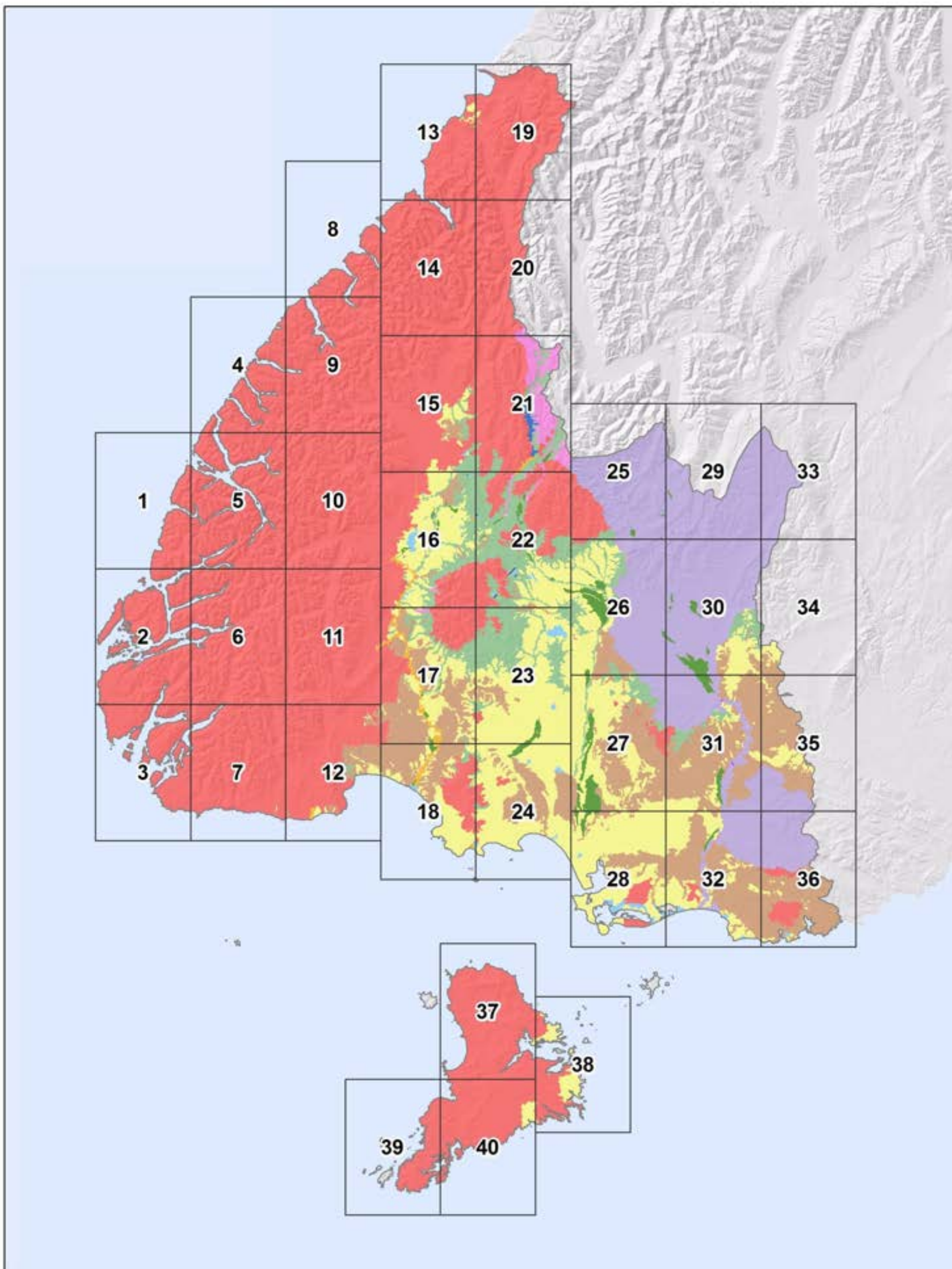

	<p>Map Series 1 Water Quality Map Index</p>	<table border="0"> <tr> <td> Hill</td> <td> Lowland Hard Bed</td> <td> Mountain</td> </tr> <tr> <td> Hill Lakes and Wetlands</td> <td> Lowland Soft Bed</td> <td> Mountain Lakes and Wetlands</td> </tr> <tr> <td> Lake Fed</td> <td> Mataura 1</td> <td> Natural State</td> </tr> <tr> <td> Lowland / Coastal Lakes and Wetlands</td> <td> Mataura 2</td> <td> Spring Fed</td> </tr> <tr> <td></td> <td> Mataura 3</td> <td></td> </tr> </table>	Hill	Lowland Hard Bed	Mountain	Hill Lakes and Wetlands	Lowland Soft Bed	Mountain Lakes and Wetlands	Lake Fed	Mataura 1	Natural State	Lowland / Coastal Lakes and Wetlands	Mataura 2	Spring Fed		Mataura 3		<p>These maps depict various management units for water quality. These management units apply to surface water only with the exception of the Natural State management unit. The definition of Natural State and Spring-fed in the Glossary of the Plan should be referred to for the detail of the waters included in (and excluded from) these management units. In particular, while the surface water at the eastern end of the Tiwai Peninsula is included within the Natural State management unit, none of the groundwater within the Tiwai groundwater zone is included within the Natural State management unit due to the long term use of groundwater in that zone for the supply of water for industrial purposes.</p>
Hill	Lowland Hard Bed	Mountain																
Hill Lakes and Wetlands	Lowland Soft Bed	Mountain Lakes and Wetlands																
Lake Fed	Mataura 1	Natural State																
Lowland / Coastal Lakes and Wetlands	Mataura 2	Spring Fed																
	Mataura 3																	

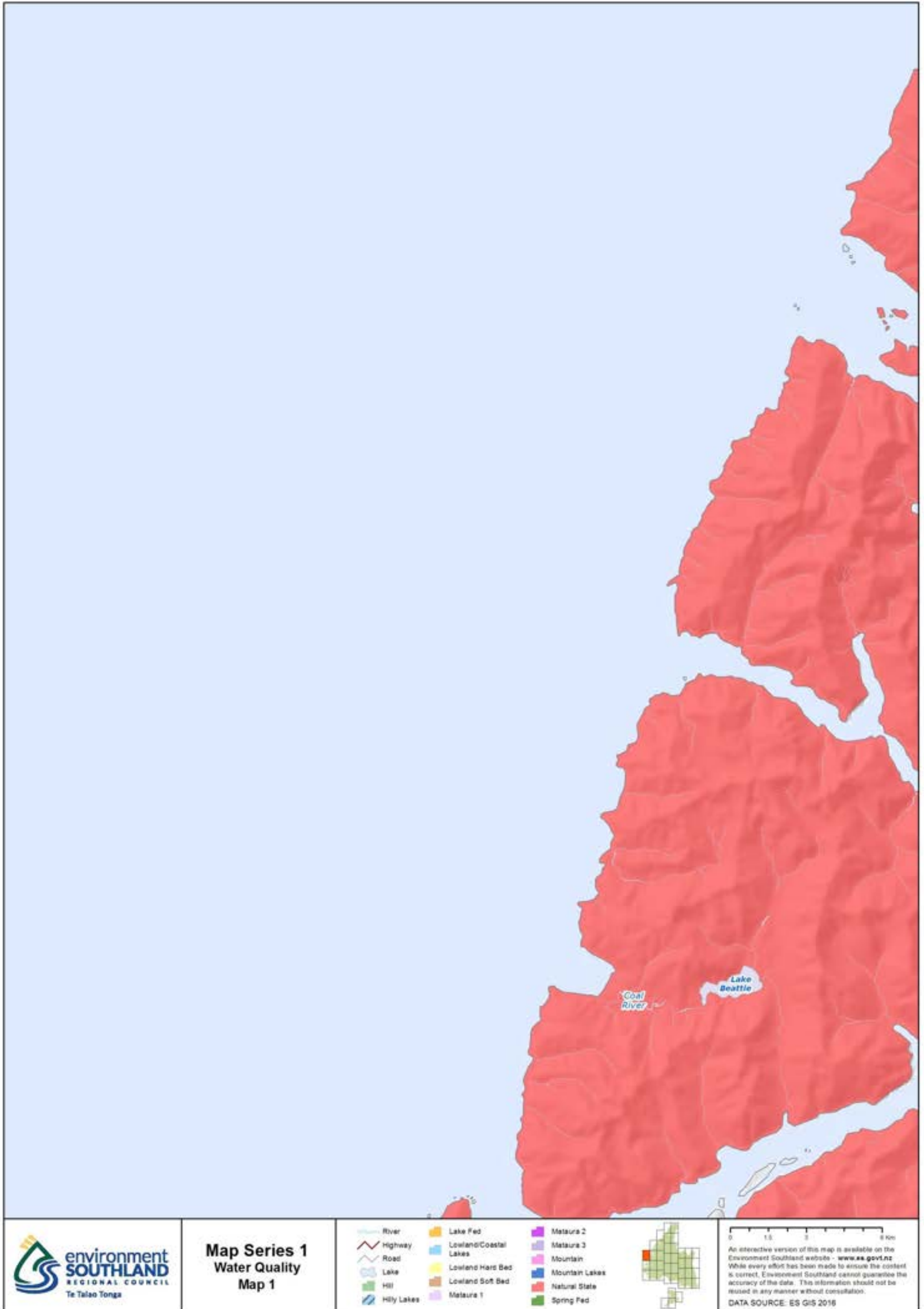



<p>environment SOUTHLAND REGIONAL COUNCIL Te Taiāo Tonga</p>	<p>Map Series 1 Water Quality Map 2</p>	<table border="0"> <tr> <td> River</td> <td> Lake Fed</td> <td> Metaura 2</td> </tr> <tr> <td> Highway</td> <td> Lowland/Coastal Lakes</td> <td> Metaura 3</td> </tr> <tr> <td> Road</td> <td> Lowland Hard Bed</td> <td> Mountain</td> </tr> <tr> <td> Lake</td> <td> Lowland Soft Bed</td> <td> Mountain Lakes</td> </tr> <tr> <td> Hill</td> <td> Metaura 1</td> <td> Natural State</td> </tr> <tr> <td> Hilly Lakes</td> <td></td> <td> Spring Fed</td> </tr> </table>	River	Lake Fed	Metaura 2	Highway	Lowland/Coastal Lakes	Metaura 3	Road	Lowland Hard Bed	Mountain	Lake	Lowland Soft Bed	Mountain Lakes	Hill	Metaura 1	Natural State	Hilly Lakes		Spring Fed		<p>0 1.5 3 4.5 6 km</p> <p>An interactive version of this map is available on the Environment Southland website - www.es.govt.nz. While every effort has been made to ensure the content is correct, Environment Southland cannot guarantee the accuracy of the data. This information should not be reused in any manner without consultation.</p> <p>DATA SOURCE: ES GIS 2016</p>
River	Lake Fed	Metaura 2																				
Highway	Lowland/Coastal Lakes	Metaura 3																				
Road	Lowland Hard Bed	Mountain																				
Lake	Lowland Soft Bed	Mountain Lakes																				
Hill	Metaura 1	Natural State																				
Hilly Lakes		Spring Fed																				



<p>environment SOUTHLAND REGIONAL COUNCIL Te Taiāo Tonga</p>	<p>Map Series 1 Water Quality Map 3</p>	<table border="0"> <tr> <td> River</td> <td> Lake Fed</td> <td> Mataura 2</td> </tr> <tr> <td> Highway</td> <td> Lowland/Coastal Lakes</td> <td> Mataura 3</td> </tr> <tr> <td> Road</td> <td> Lowland Hard Bed</td> <td> Mountain</td> </tr> <tr> <td> Lake</td> <td> Lowland Soft Bed</td> <td> Mountain Lakes</td> </tr> <tr> <td> Hill</td> <td> Mataura 1</td> <td> Natural State</td> </tr> <tr> <td> Hilly Lakes</td> <td></td> <td> Spring Fed</td> </tr> </table>	River	Lake Fed	Mataura 2	Highway	Lowland/Coastal Lakes	Mataura 3	Road	Lowland Hard Bed	Mountain	Lake	Lowland Soft Bed	Mountain Lakes	Hill	Mataura 1	Natural State	Hilly Lakes		Spring Fed		<p>0 1.5 3 4.5 6 km</p> <p>An interactive version of this map is available on the Environment Southland website - www.es.govt.nz. While every effort has been made to ensure the content is correct, Environment Southland cannot guarantee the accuracy of the data. This information should not be reused in any manner without consultation.</p> <p>DATA SOURCE: ES GIS 2016</p>
River	Lake Fed	Mataura 2																				
Highway	Lowland/Coastal Lakes	Mataura 3																				
Road	Lowland Hard Bed	Mountain																				
Lake	Lowland Soft Bed	Mountain Lakes																				
Hill	Mataura 1	Natural State																				
Hilly Lakes		Spring Fed																				

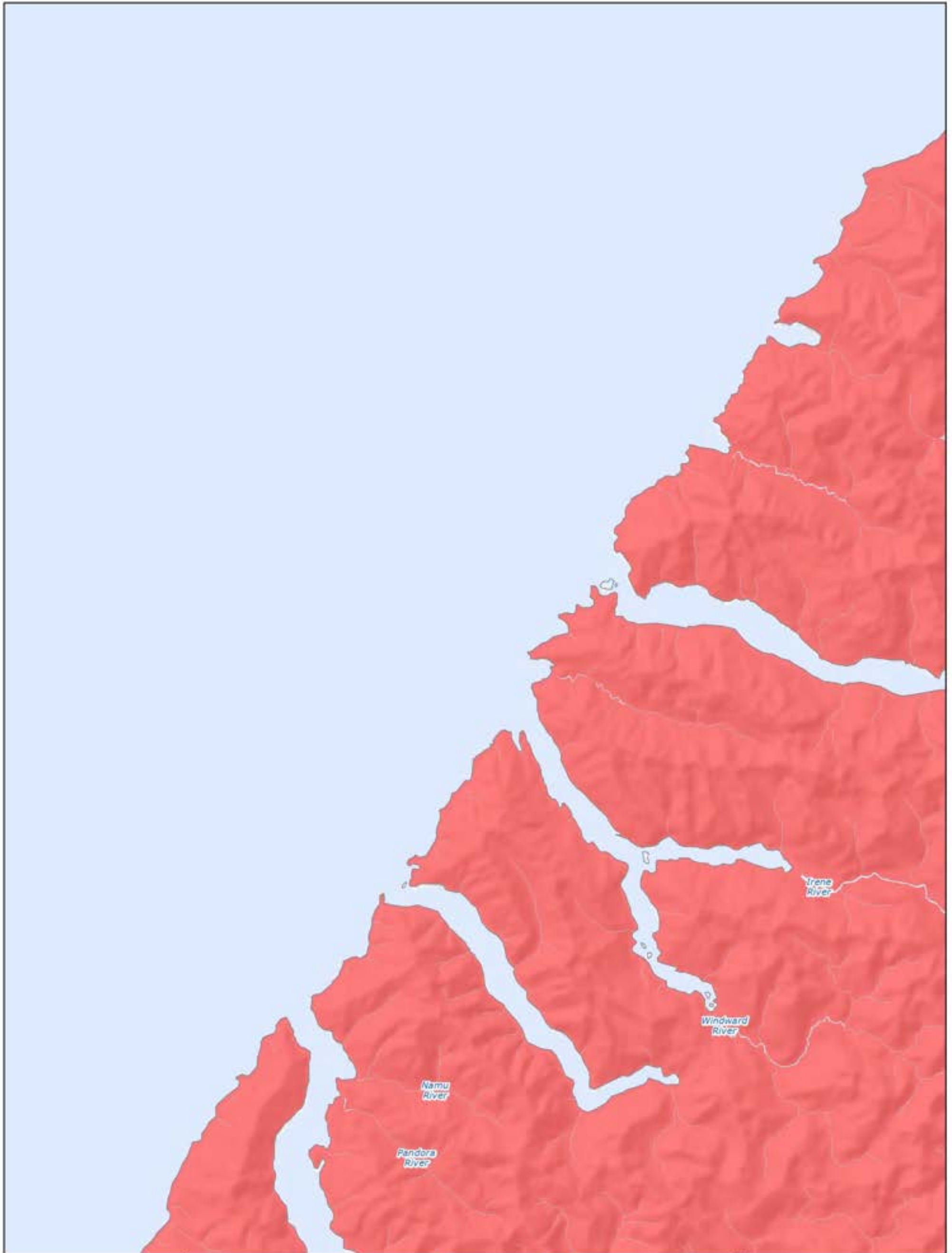

 <p>environment SOUTHLAND REGIONAL COUNCIL Te Taiaro Tonga</p>	<p>Map Series 1 Water Quality Map 4</p>	<ul style="list-style-type: none">  River  Highway  Road  Lake  Hill  Hilly Lakes  Lake Fed  Lowland/Coastal Lakes  Lowland Hard Bed  Lowland Soft Bed  Mataura 1  Mataura 2  Mataura 3  Mountain  Mountain Lakes  Natural State  Spring Fed 		<p>0 1.5 3 4.5 6 Km</p> <p>An interactive version of this map is available on the Environment Southland website - www.es.govt.nz. While every effort has been made to ensure the content is correct, Environment Southland cannot guarantee the accuracy of the data. This information should not be reused in any manner without consultation.</p> <p>DATA SOURCE: ES GIS 2016</p>
--	--	--	---	---

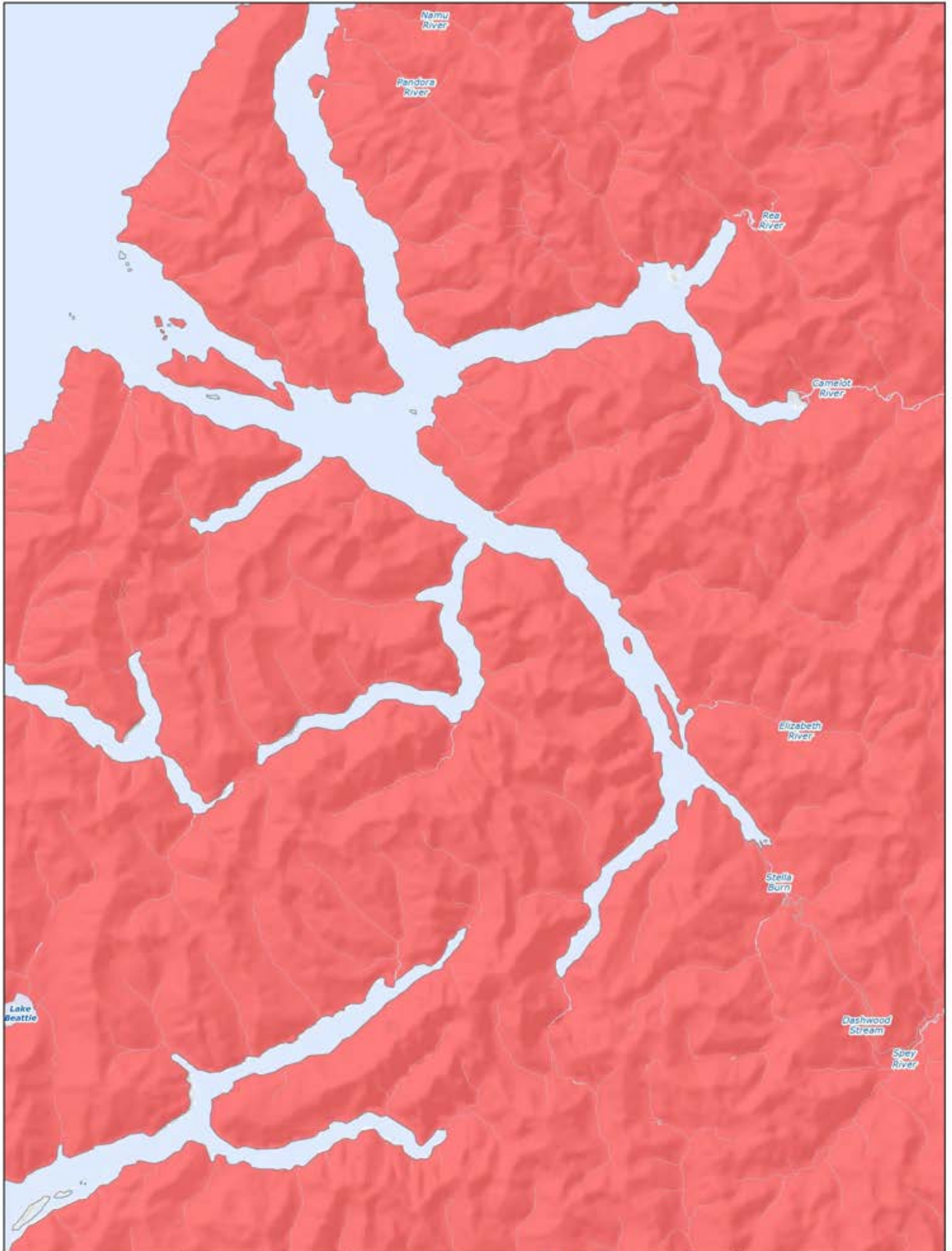

 <p>environment SOUTHLAND REGIONAL COUNCIL Te Taiaro Tonga</p>	<p>Map Series 1 Water Quality Map 5</p>	<table border="0"> <tr> <td> River</td> <td> Lake Fed</td> <td> Mataure 2</td> </tr> <tr> <td> Highway</td> <td> Lowland/Coastal Lakes</td> <td> Mataure 3</td> </tr> <tr> <td> Road</td> <td> Lowland Hard Bed</td> <td> Mountain</td> </tr> <tr> <td> Lake</td> <td> Lowland Soft Bed</td> <td> Mountain Lakes</td> </tr> <tr> <td> Hill</td> <td> Mataure 1</td> <td> Natural State</td> </tr> <tr> <td> Hilly Lakes</td> <td></td> <td> Spring Fed</td> </tr> </table>	 River	 Lake Fed	 Mataure 2	 Highway	 Lowland/Coastal Lakes	 Mataure 3	 Road	 Lowland Hard Bed	 Mountain	 Lake	 Lowland Soft Bed	 Mountain Lakes	 Hill	 Mataure 1	 Natural State	 Hilly Lakes		 Spring Fed		<p>0 1.5 3 6 Km</p> <p>An interactive version of this map is available on the Environment Southland website - www.es.govt.nz. While every effort has been made to ensure the content is correct, Environment Southland cannot guarantee the accuracy of the data. This information should not be reused in any manner without consultation.</p> <p>DATA SOURCE: ES GIS 2016</p>
 River	 Lake Fed	 Mataure 2																				
 Highway	 Lowland/Coastal Lakes	 Mataure 3																				
 Road	 Lowland Hard Bed	 Mountain																				
 Lake	 Lowland Soft Bed	 Mountain Lakes																				
 Hill	 Mataure 1	 Natural State																				
 Hilly Lakes		 Spring Fed																				



 <p>environment SOUTHLAND REGIONAL COUNCIL Te Taiaro Tonga</p>	<p>Map Series 1 Water Quality Map 6</p>	<table border="0"> <tr> <td> River</td> <td> Lake Fed</td> <td> Mataura 2</td> </tr> <tr> <td> Highway</td> <td> Lowland/Coastal Lakes</td> <td> Mataura 3</td> </tr> <tr> <td> Road</td> <td> Lowland Hard Bed</td> <td> Mountain Lakes</td> </tr> <tr> <td> Lake</td> <td> Lowland Soft Bed</td> <td> Natural State</td> </tr> <tr> <td> Hill</td> <td> Mataura 1</td> <td> Spring Fed</td> </tr> <tr> <td> Hilly Lakes</td> <td></td> <td></td> </tr> </table>	 River	 Lake Fed	 Mataura 2	 Highway	 Lowland/Coastal Lakes	 Mataura 3	 Road	 Lowland Hard Bed	 Mountain Lakes	 Lake	 Lowland Soft Bed	 Natural State	 Hill	 Mataura 1	 Spring Fed	 Hilly Lakes				<p>0 1.5 3 4.5 Km</p> <p>An interactive version of this map is available on the Environment Southland website - www.es.govt.nz. While every effort has been made to ensure the content is correct, Environment Southland cannot guarantee the accuracy of the data. This information should not be used in any manner without consultation.</p> <p>DATA SOURCE: ES GIS 2016</p>
 River	 Lake Fed	 Mataura 2																				
 Highway	 Lowland/Coastal Lakes	 Mataura 3																				
 Road	 Lowland Hard Bed	 Mountain Lakes																				
 Lake	 Lowland Soft Bed	 Natural State																				
 Hill	 Mataura 1	 Spring Fed																				
 Hilly Lakes																						

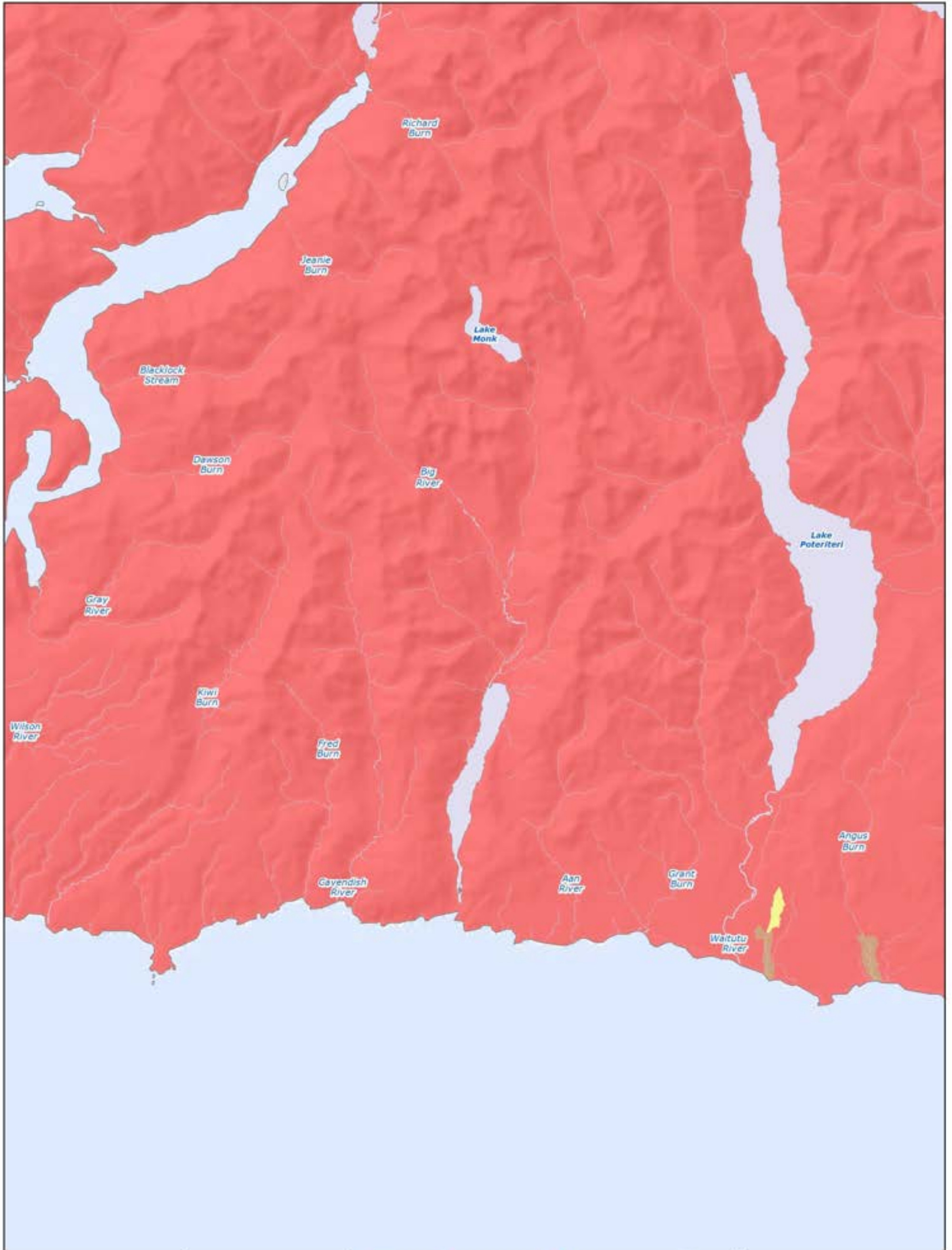

 <p>environment SOUTHLAND REGIONAL COUNCIL Te Taiāo Tonga</p>	<p>Map Series 1 Water Quality Map 7</p>	<ul style="list-style-type: none">  River  Highway  Road  Lake  Hill  Hilly Lakes  Lake Fed  Lowland/Coastal Lakes  Lowland Hard Bed  Lowland Soft Bed  Mataura 1  Mataura 2  Mataura 3  Mountain  Mountain Lakes  Natural State  Spring Fed 		<p>0 1.5 3 6 Km</p> <p>An interactive version of this map is available on the Environment Southland website - www.es.govt.nz</p> <p>While every effort has been made to ensure the content is correct, Environment Southland cannot guarantee the accuracy of the data. This information should not be reused in any manner without consultation.</p> <p>DATA SOURCE: ES GIS 2016</p>
---	--	---	---	---

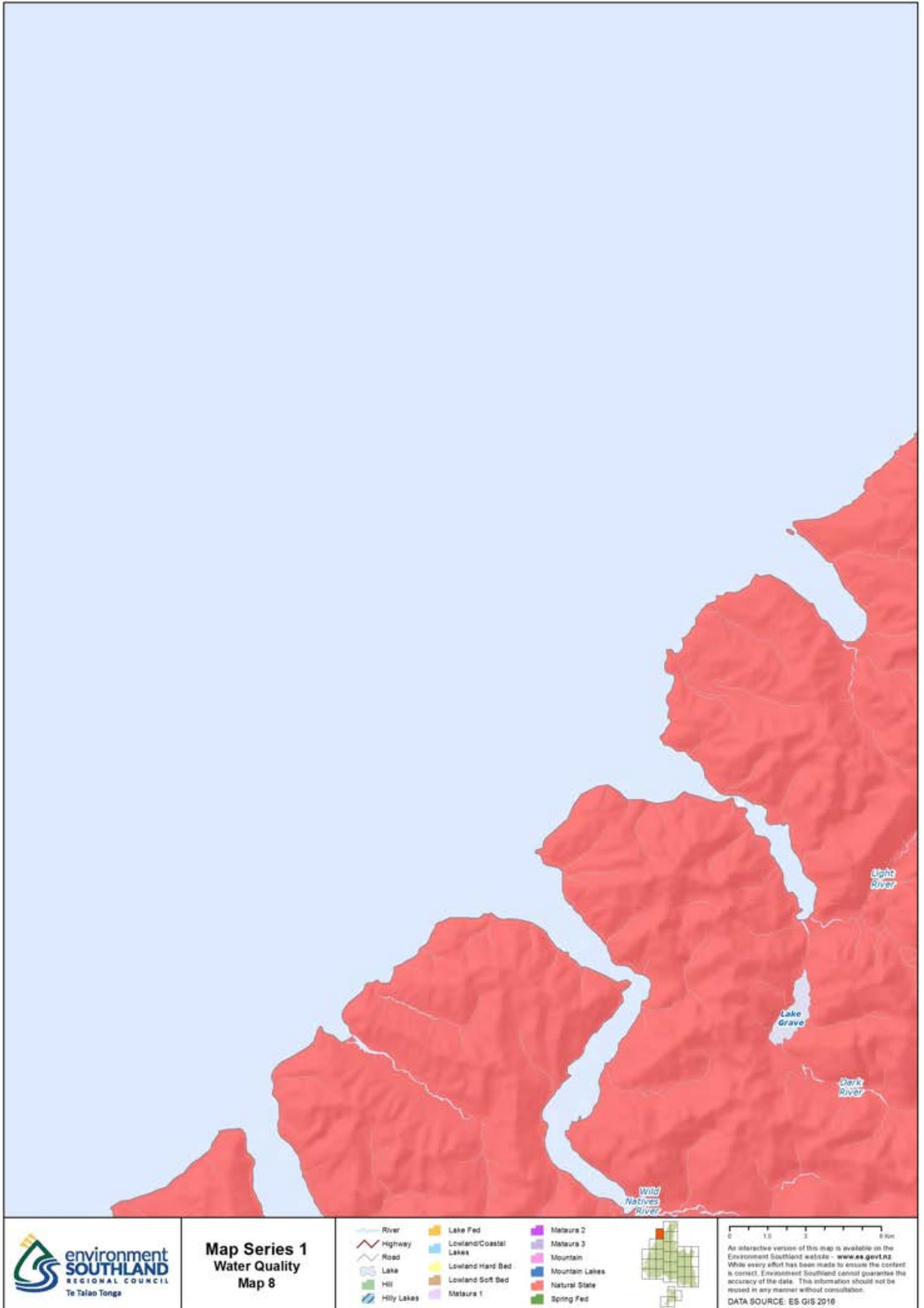

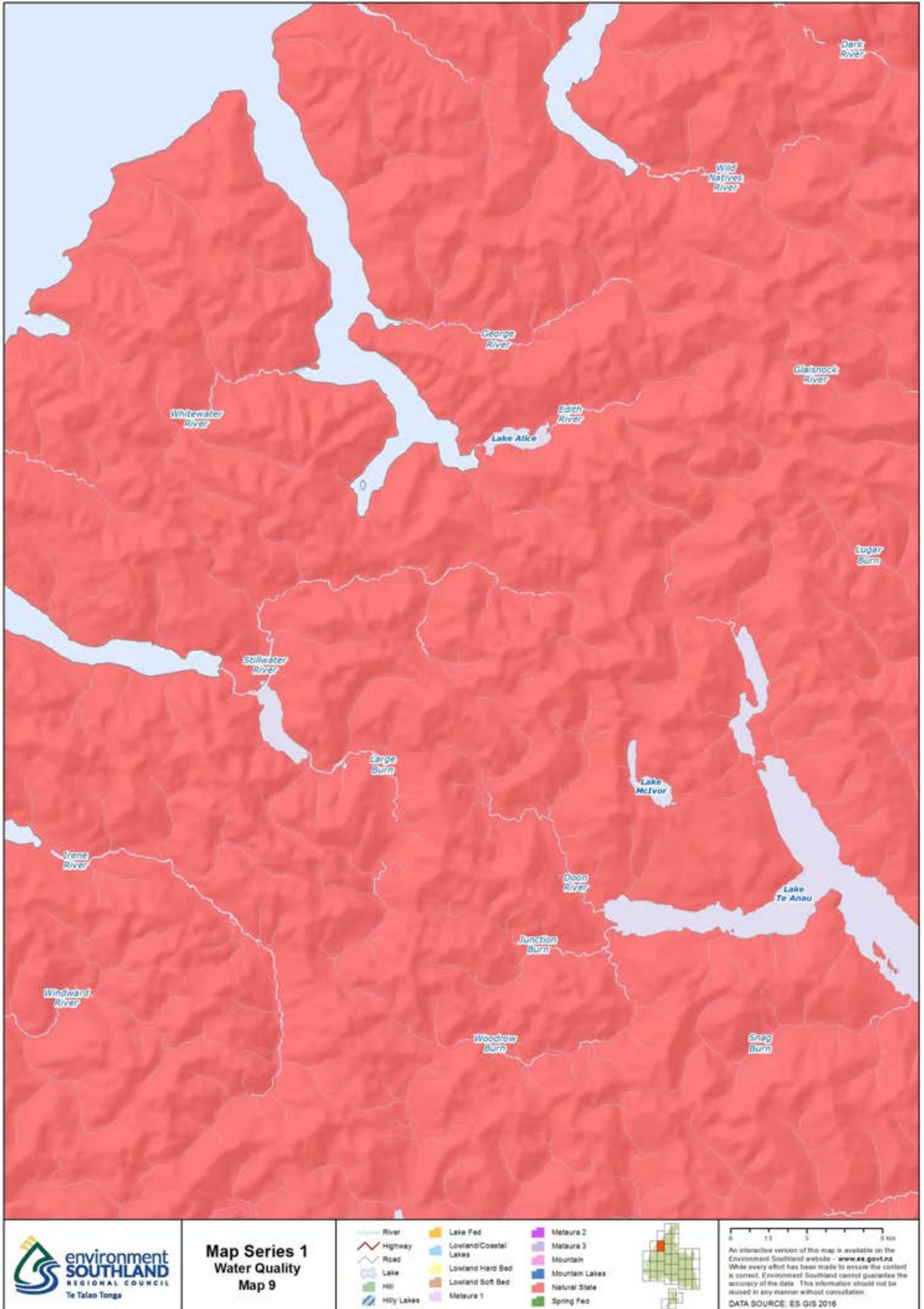

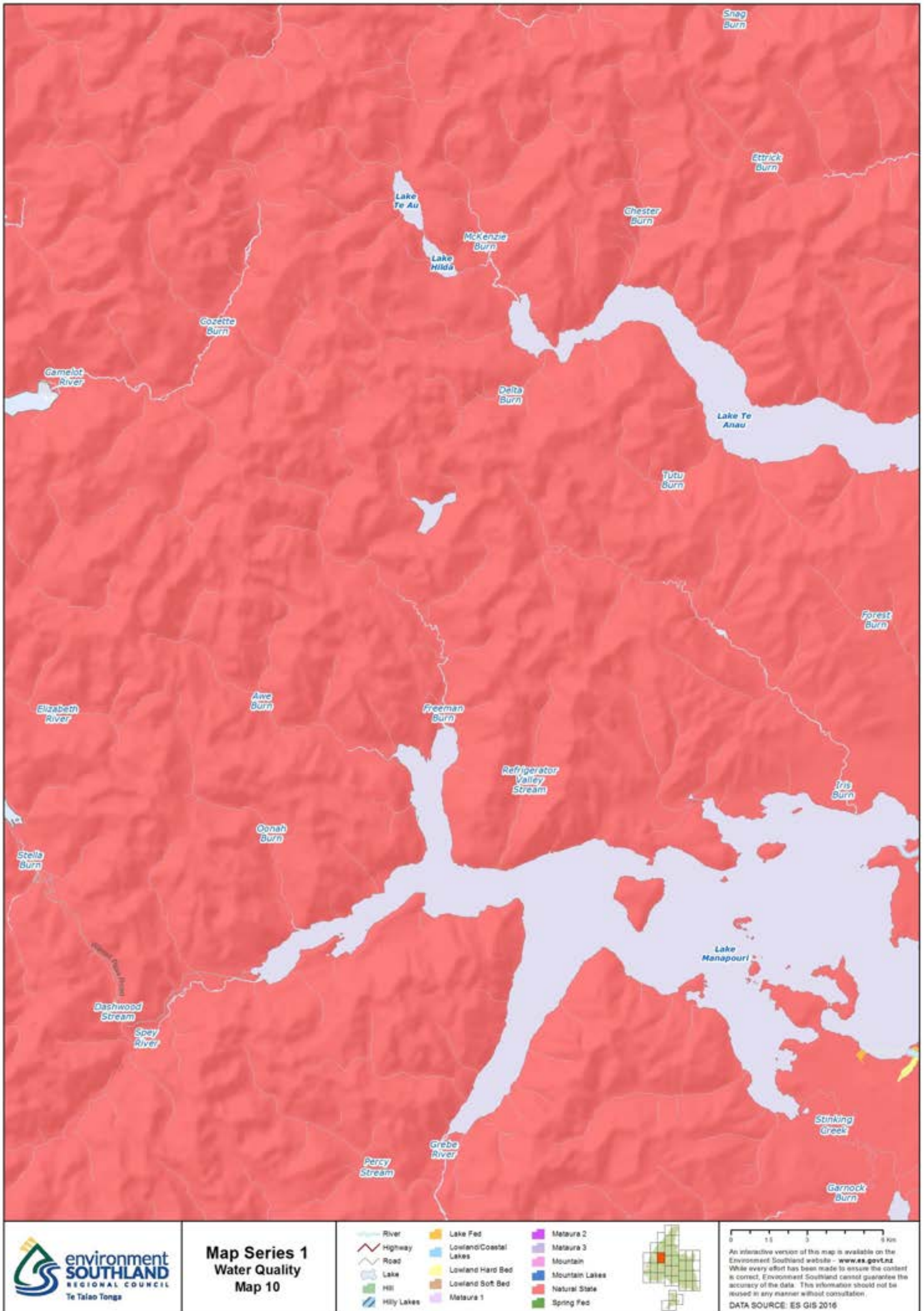

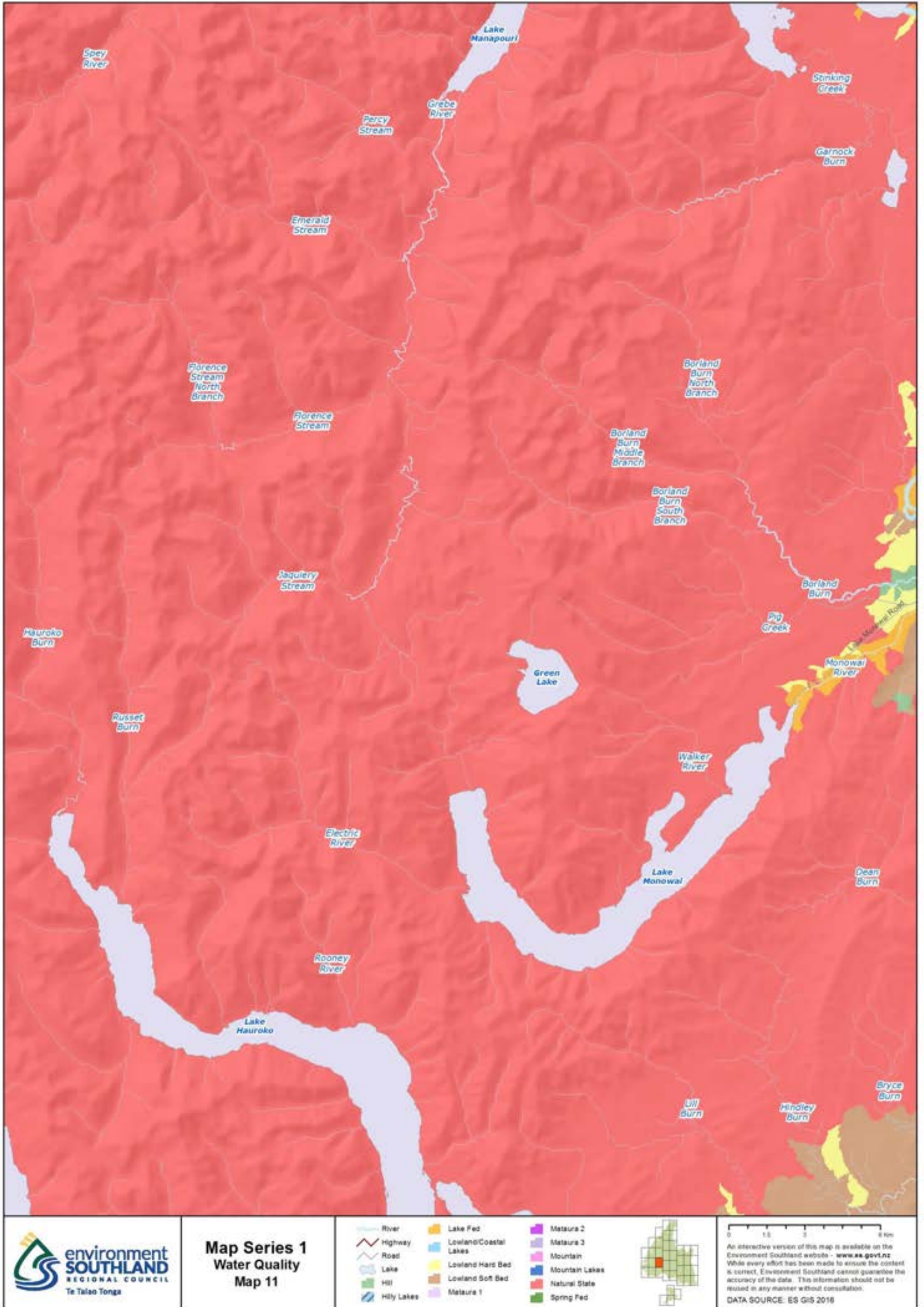

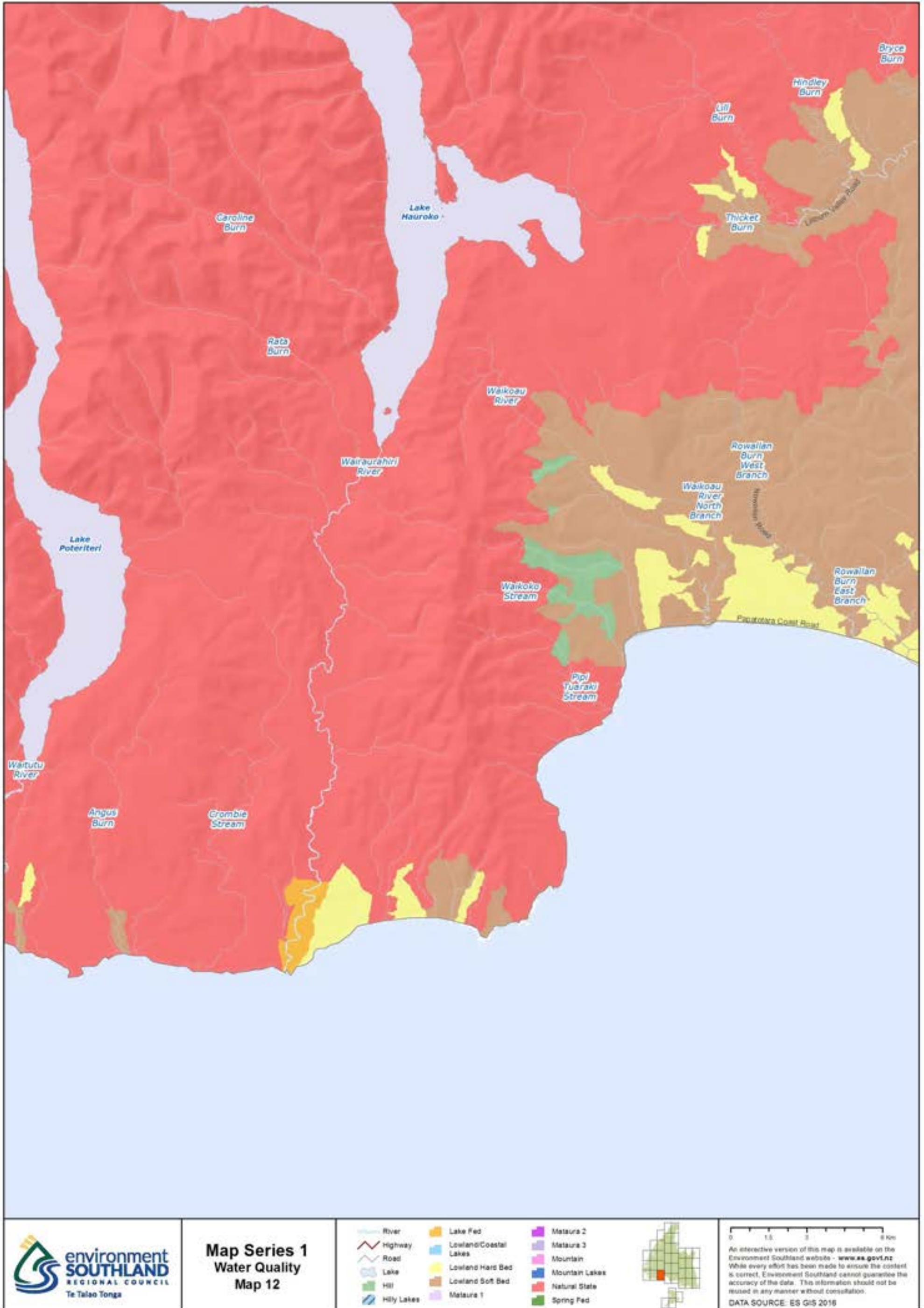

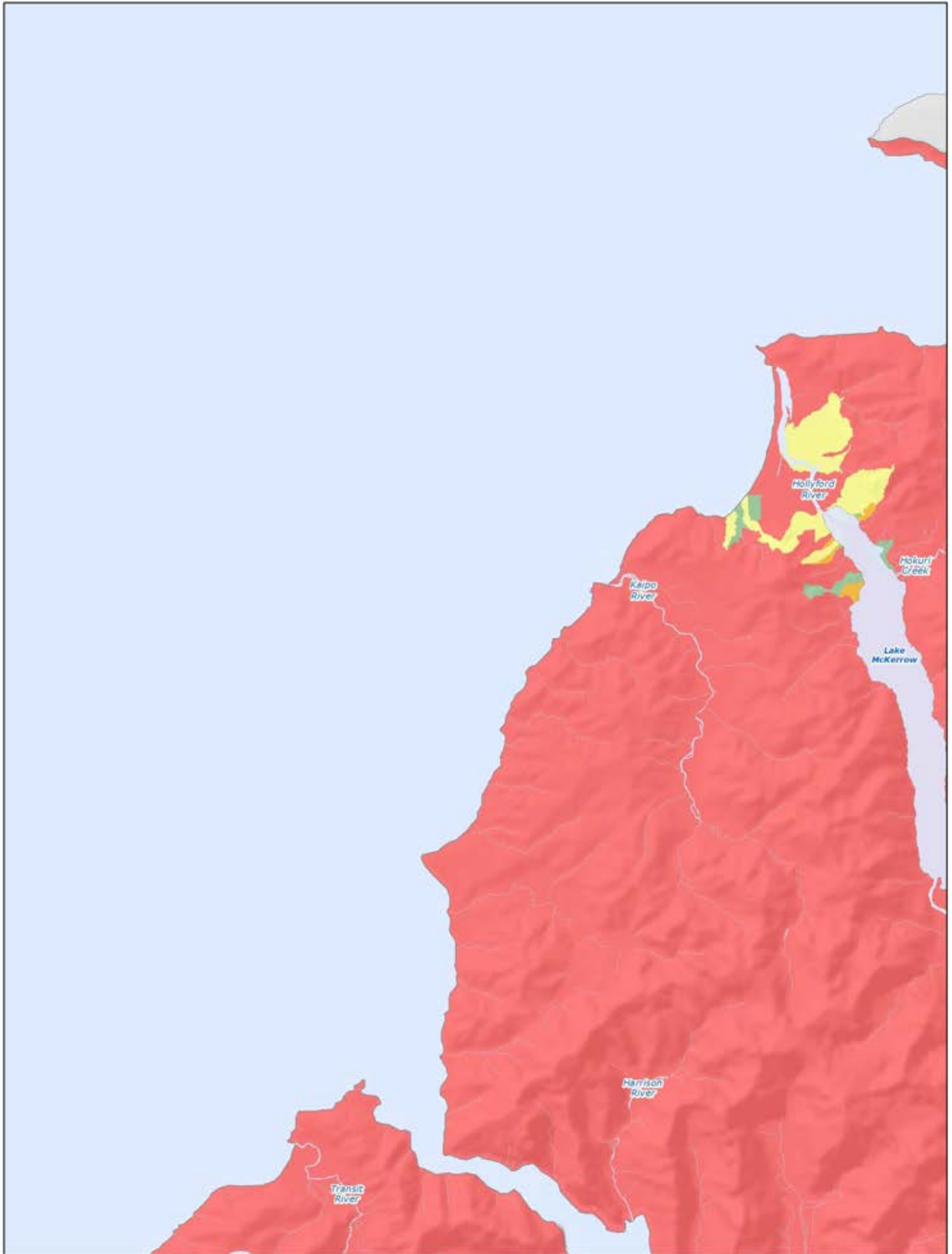

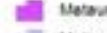





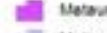





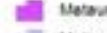





 <p>environment SOUTHLAND REGIONAL COUNCIL Te Taiāo Tonga</p>	<p>Map Series 1 Water Quality Map 13</p>	<table border="0"> <tr> <td></td> <td></td> <td></td> </tr> <tr> <td></td> <td></td> <td></td> </tr> <tr> <td></td> <td></td> <td></td> </tr> <tr> <td></td> <td></td> <td></td> </tr> <tr> <td></td> <td></td> <td></td> </tr> <tr> <td></td> <td></td> <td></td> </tr> </table>																				<p>0 1.5 3 4.5 6 km</p> <p>An interactive version of this map is available on the Environment Southland website - www.es.govt.nz While every effort has been made to ensure the content is correct, Environment Southland cannot guarantee the accuracy of the data. This information should not be reused in any manner without consultation. DATA SOURCE: ES GIS 2016</p>
																						
																						
																						
																						
																						
																						

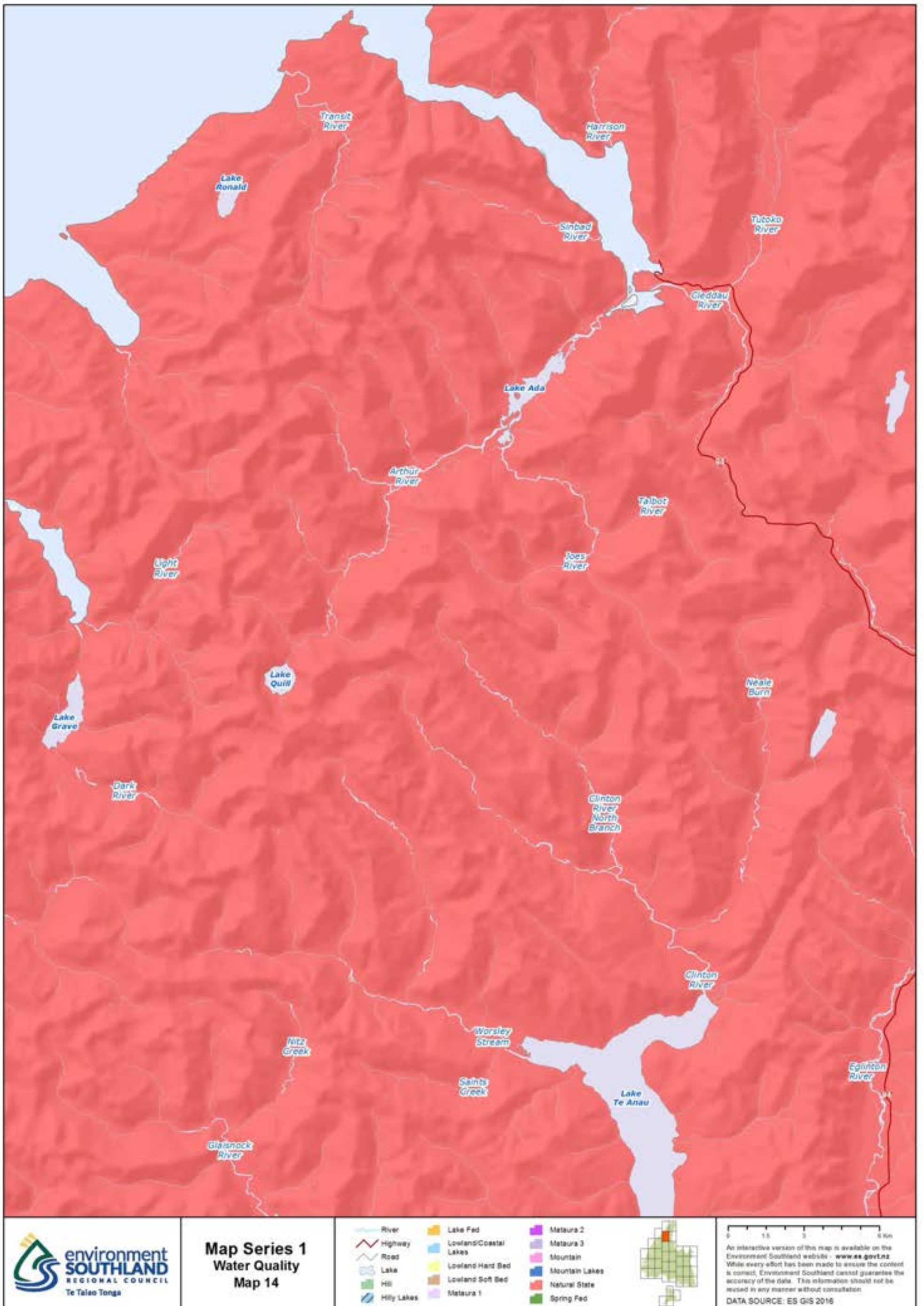

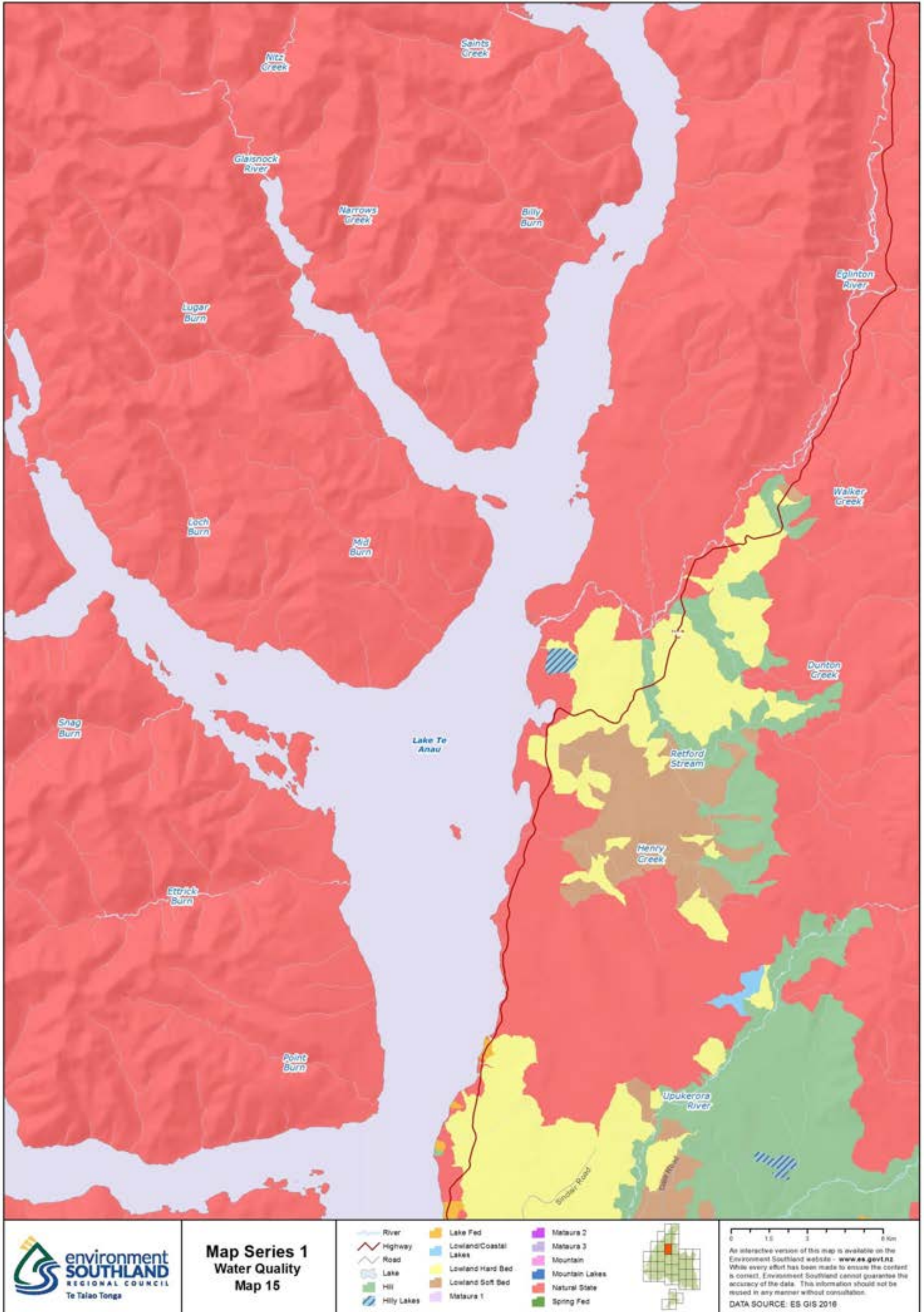

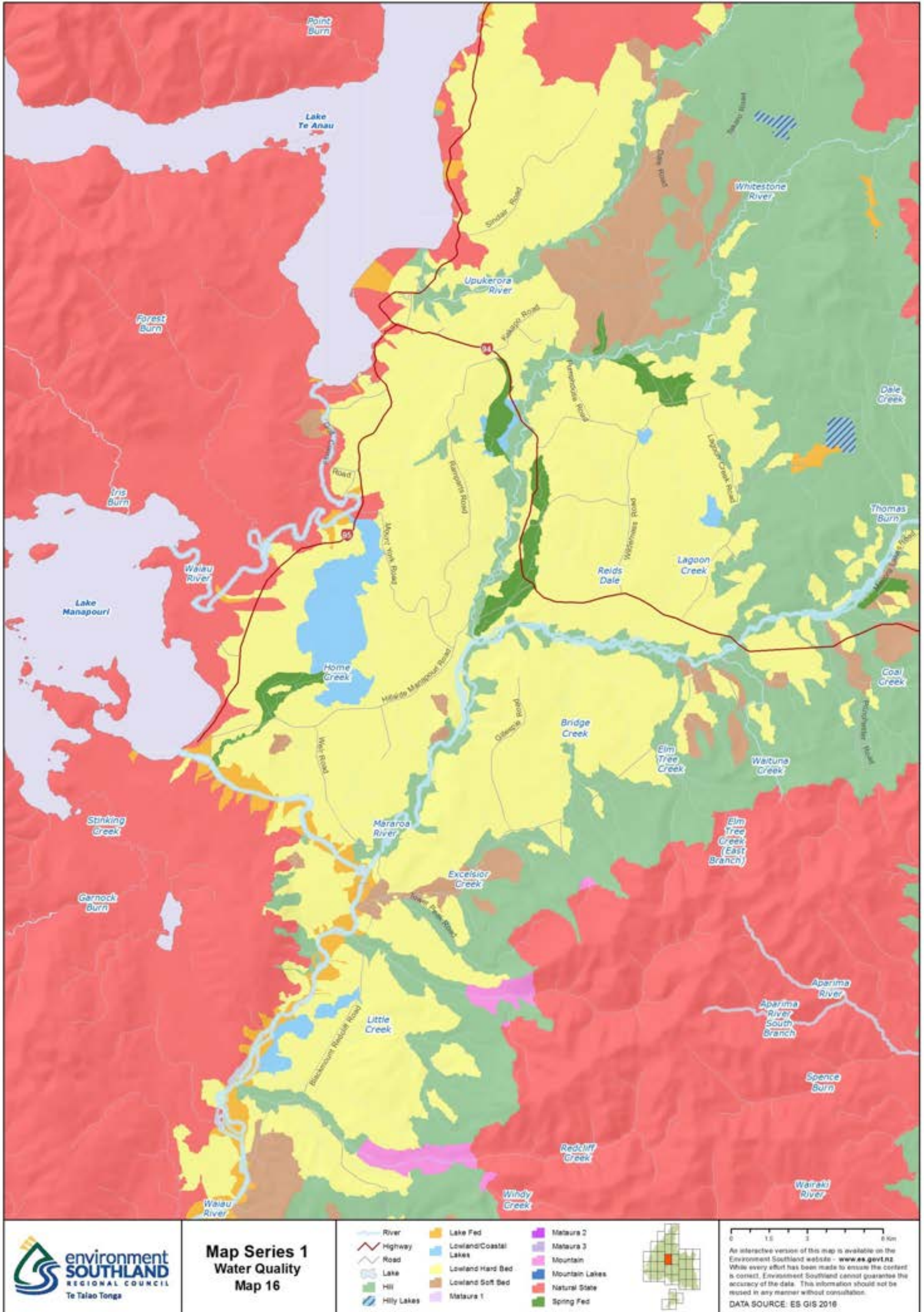

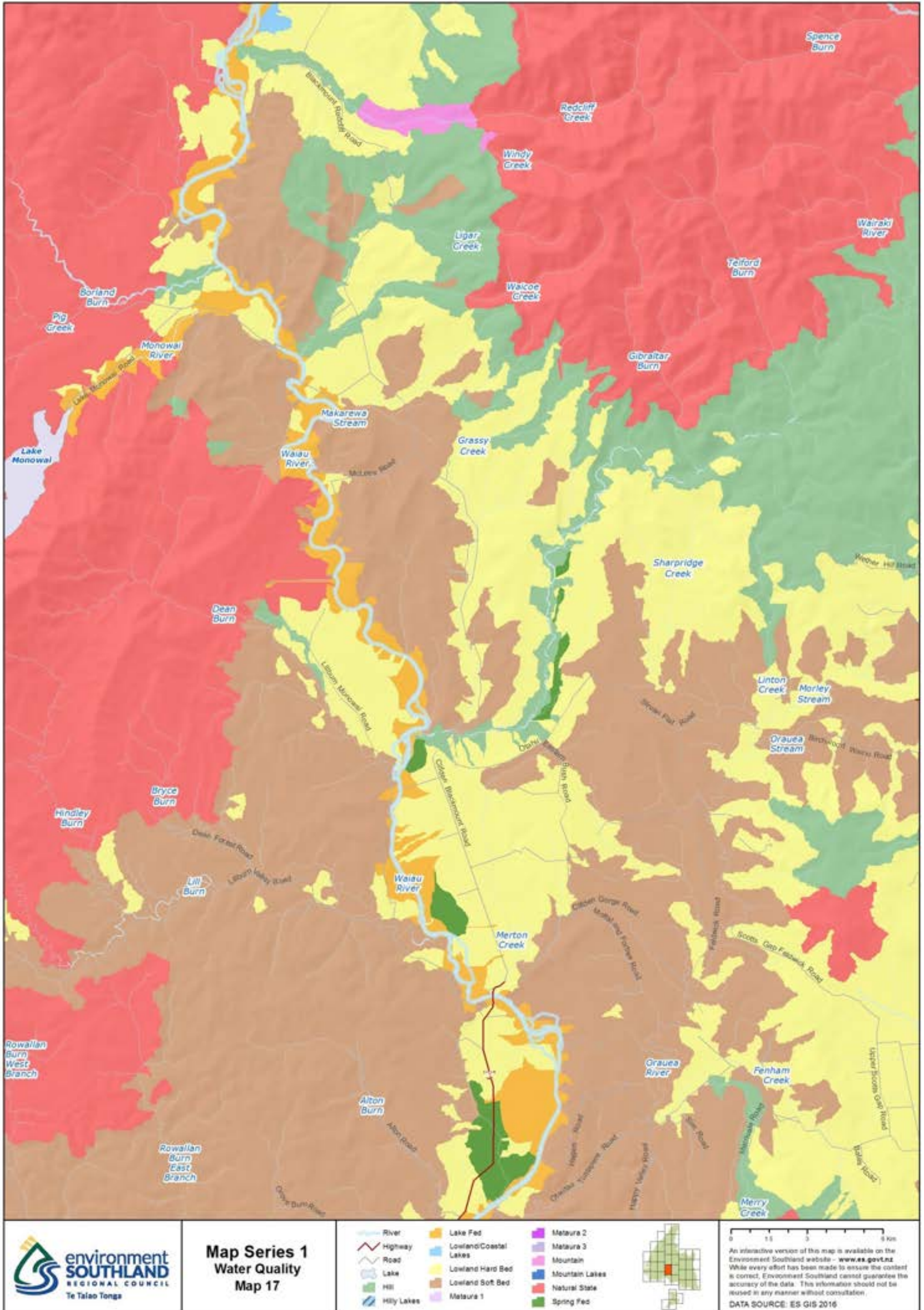

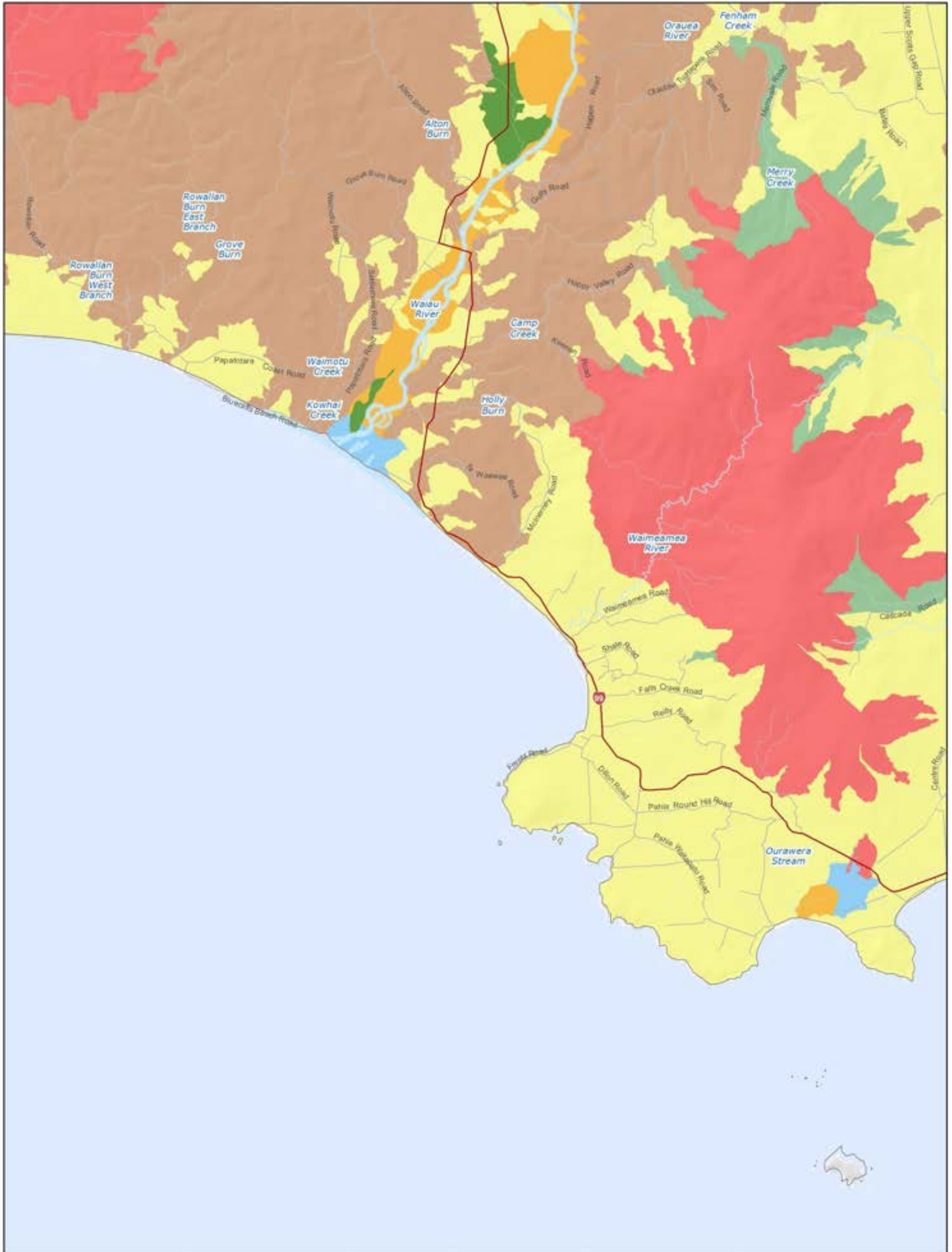

 <p>environment SOUTHLAND REGIONAL COUNCIL Te Taiāo Tonga</p>	<p>Map Series 1 Water Quality Map 18</p>	<table border="0"> <tr> <td></td> <td></td> <td></td> </tr> <tr> <td></td> <td></td> <td></td> </tr> <tr> <td></td> <td></td> <td></td> </tr> <tr> <td></td> <td></td> <td></td> </tr> <tr> <td></td> <td></td> <td></td> </tr> <tr> <td></td> <td></td> <td></td> </tr> </table>																			 <p>0 1 2 3 4 5 km</p> <p>An interactive version of this map is available on the Environment Southland website - www.es.govt.nz. While every effort has been made to ensure the content is correct, Environment Southland cannot guarantee the accuracy of the data. This information should not be reused in any manner without consultation.</p> <p>DATA SOURCE: ES GIS 2016</p>
																					
																					
																					
																					
																					
																					

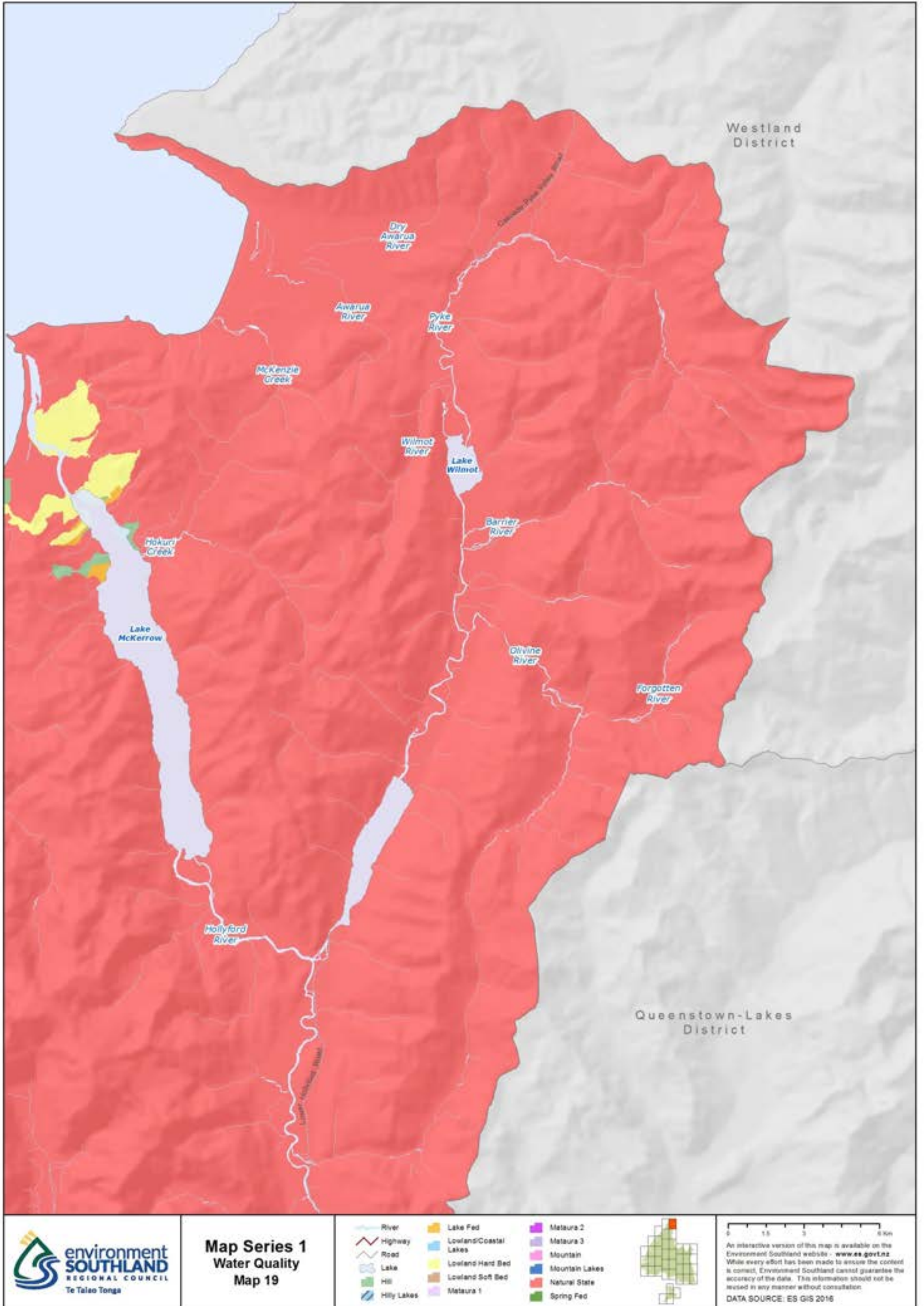

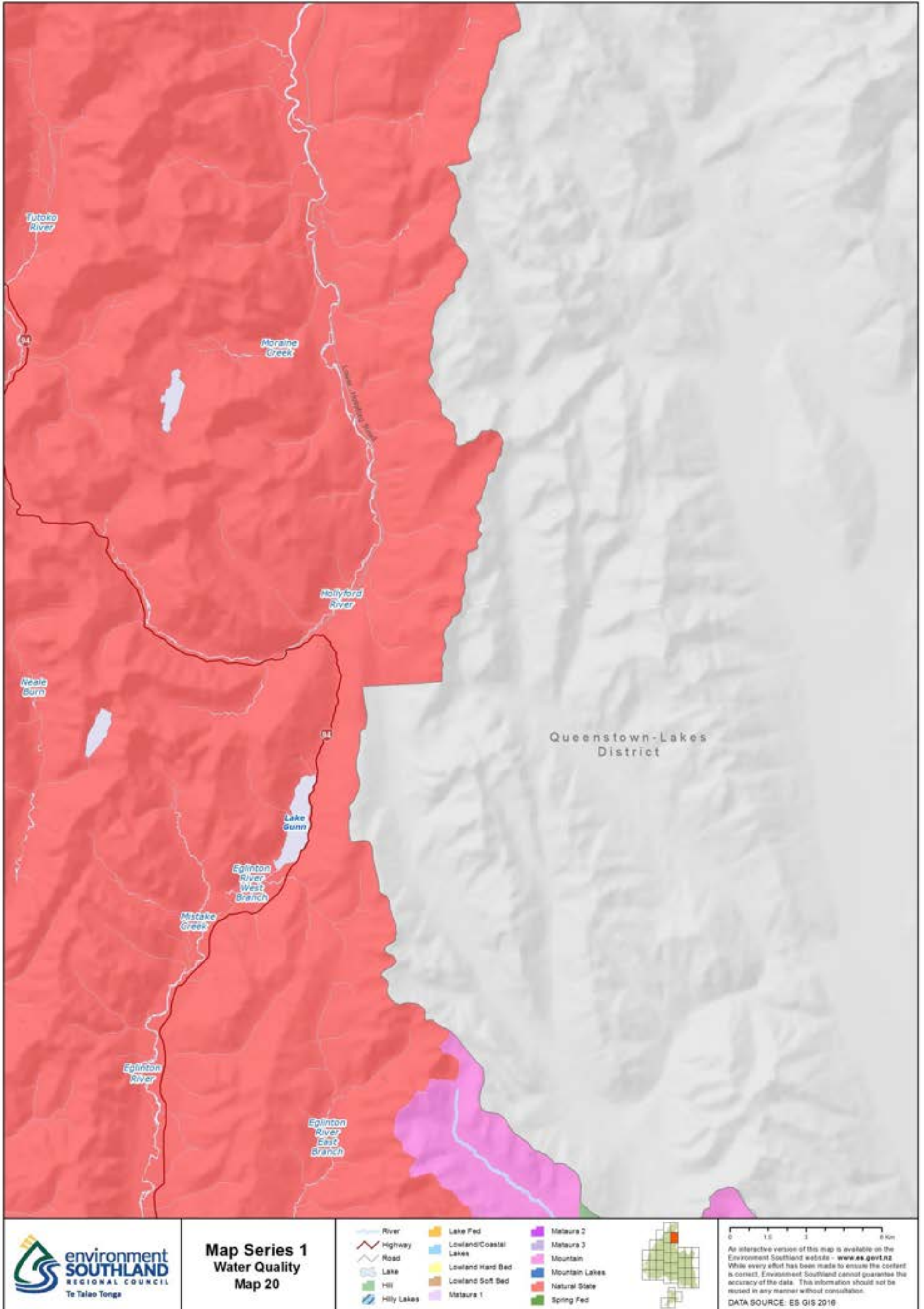

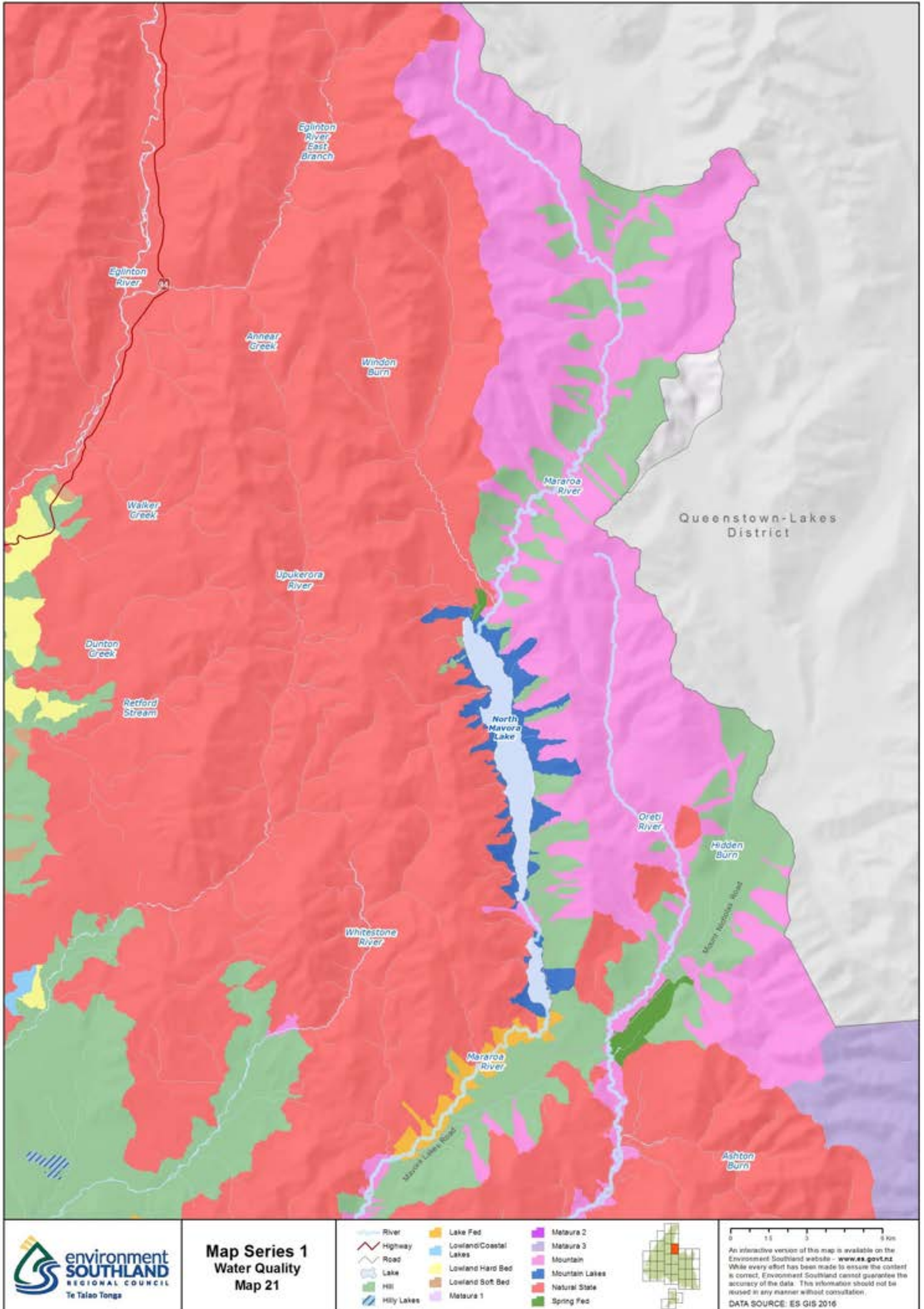

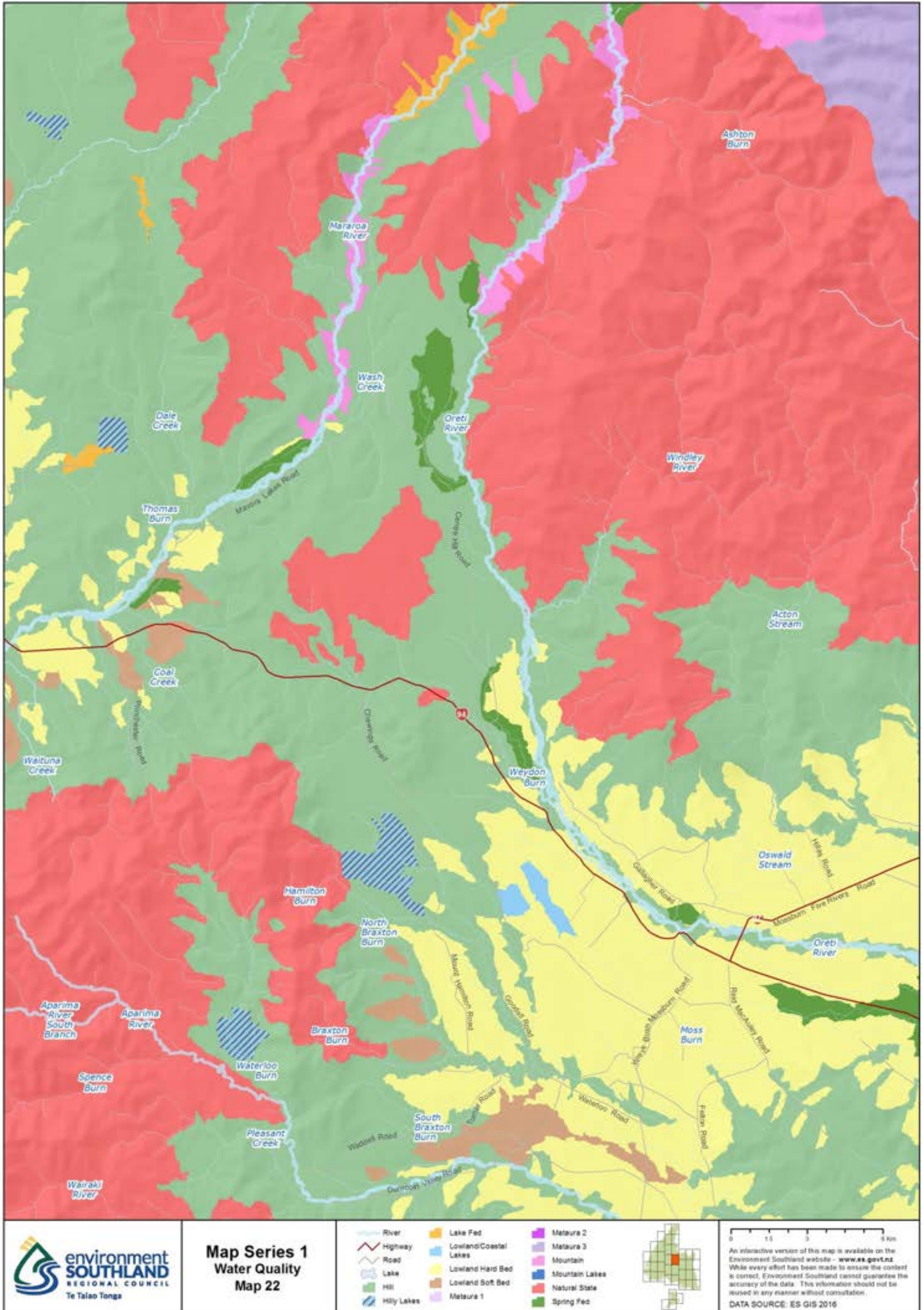

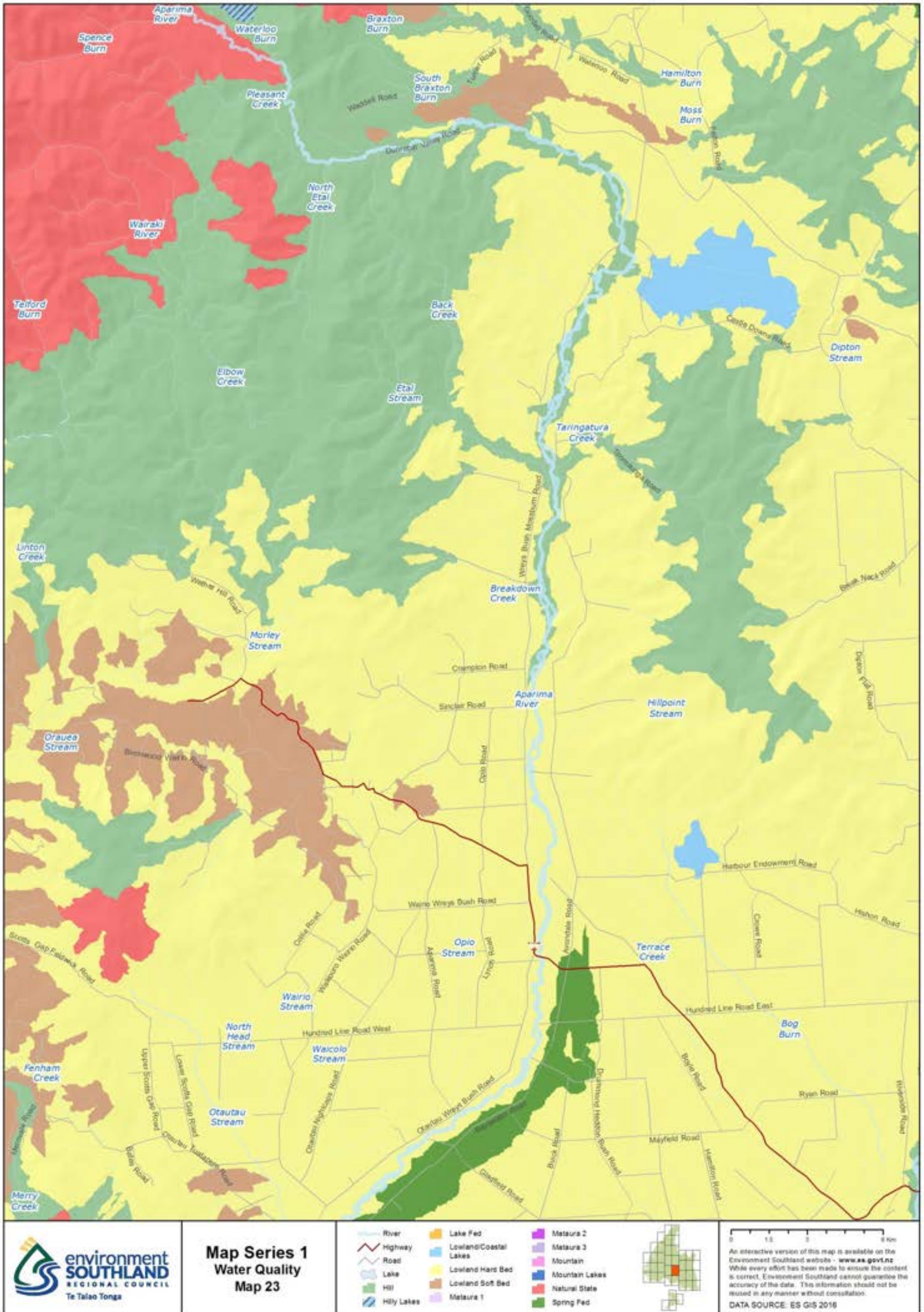

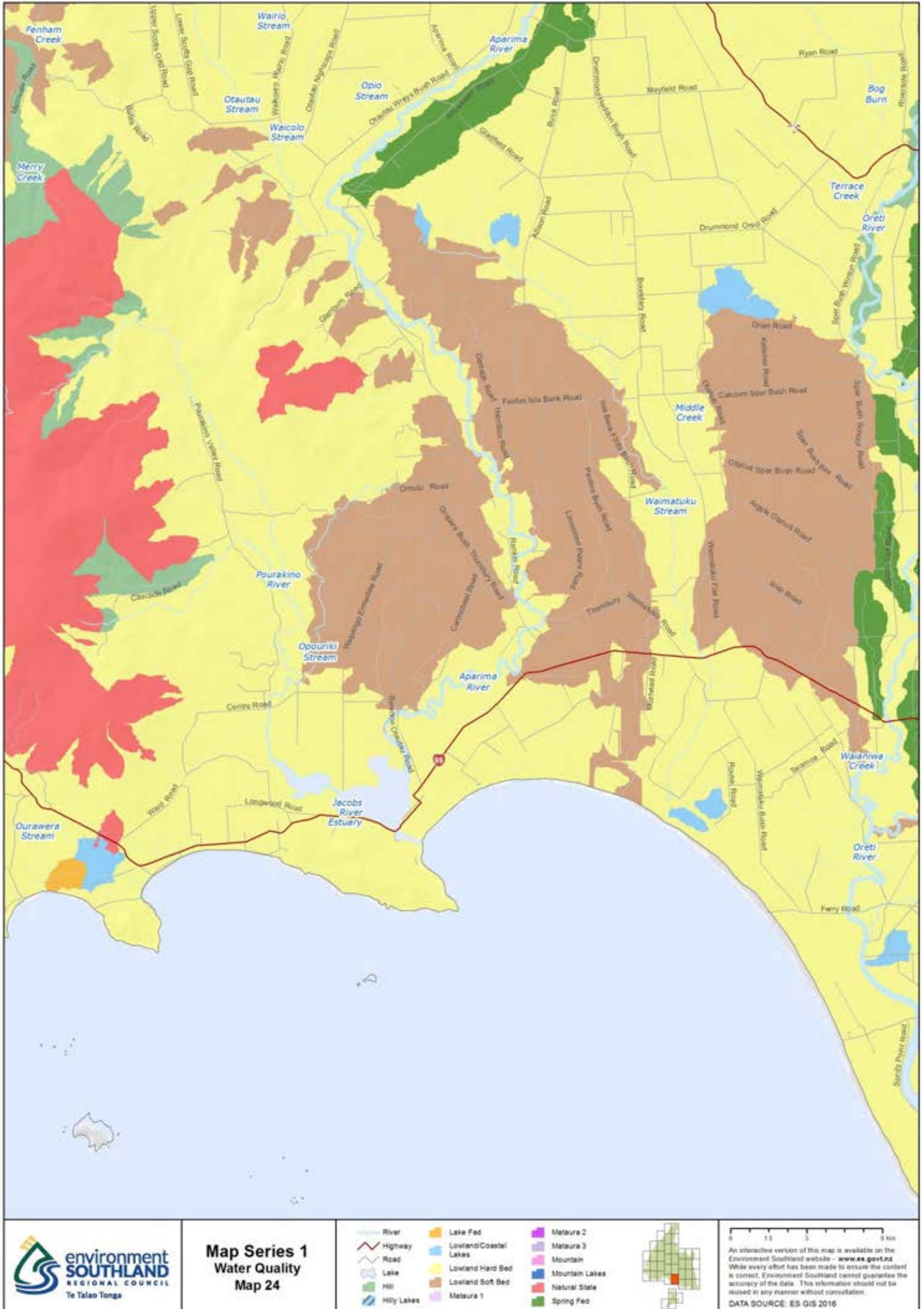

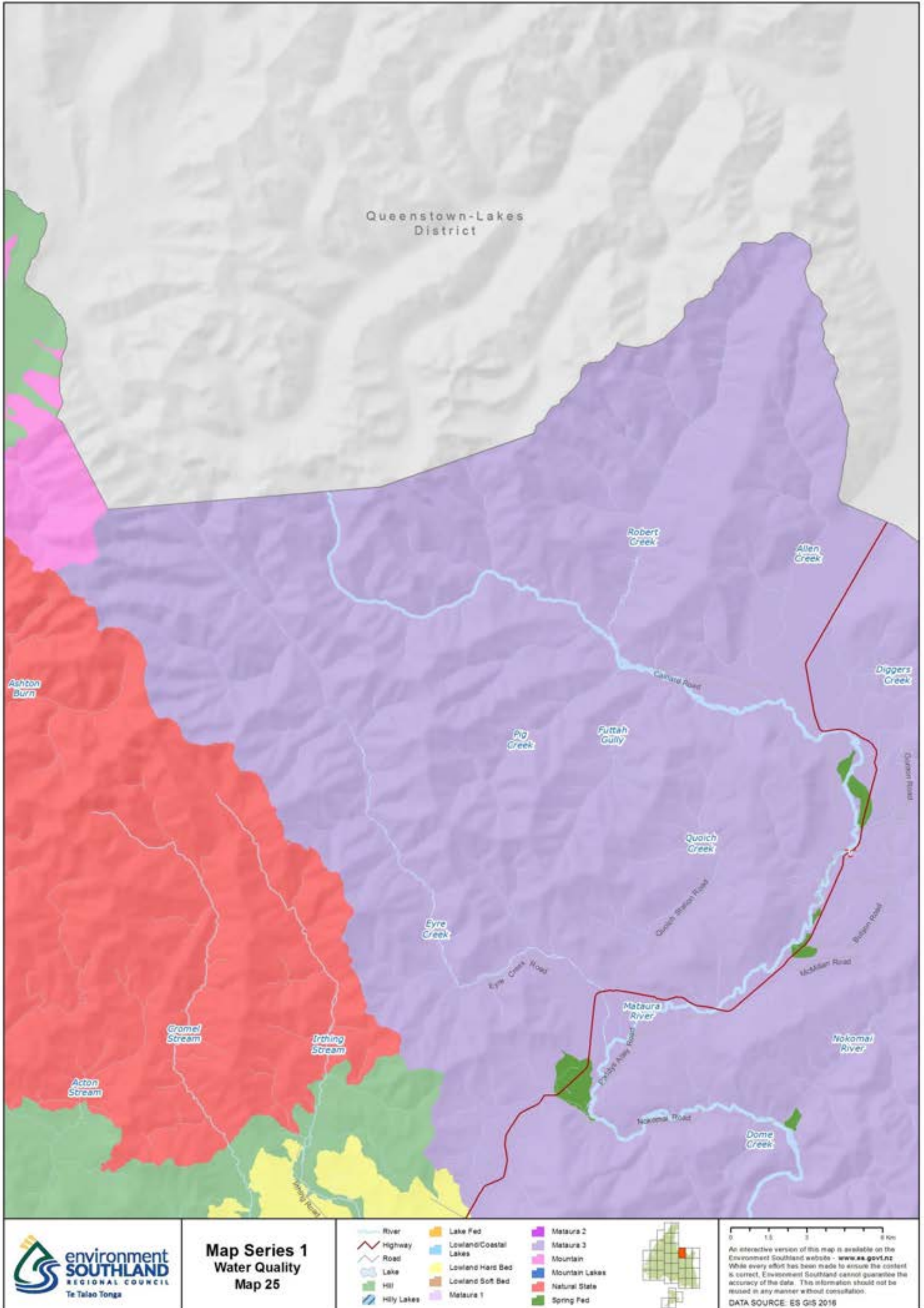

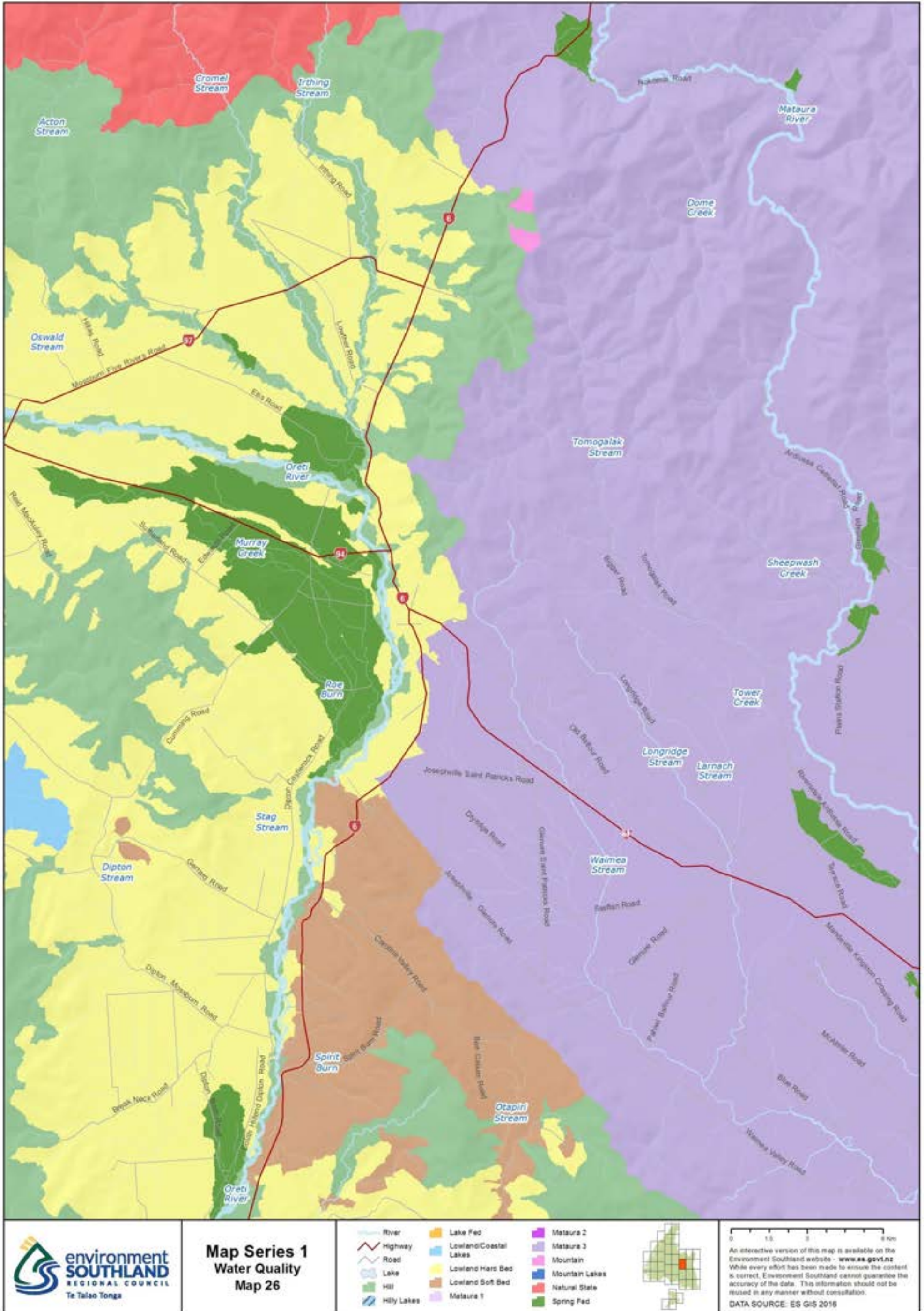

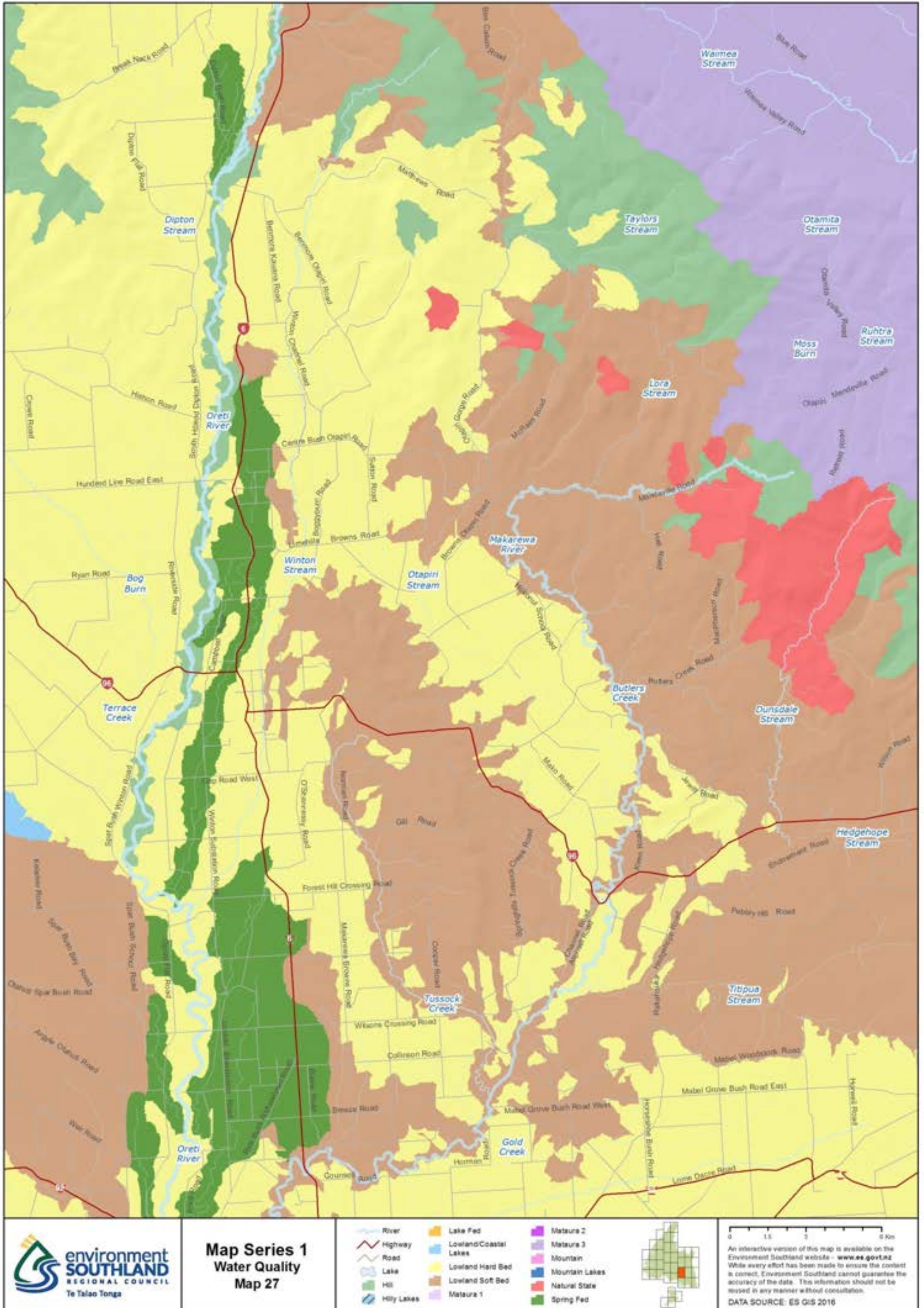

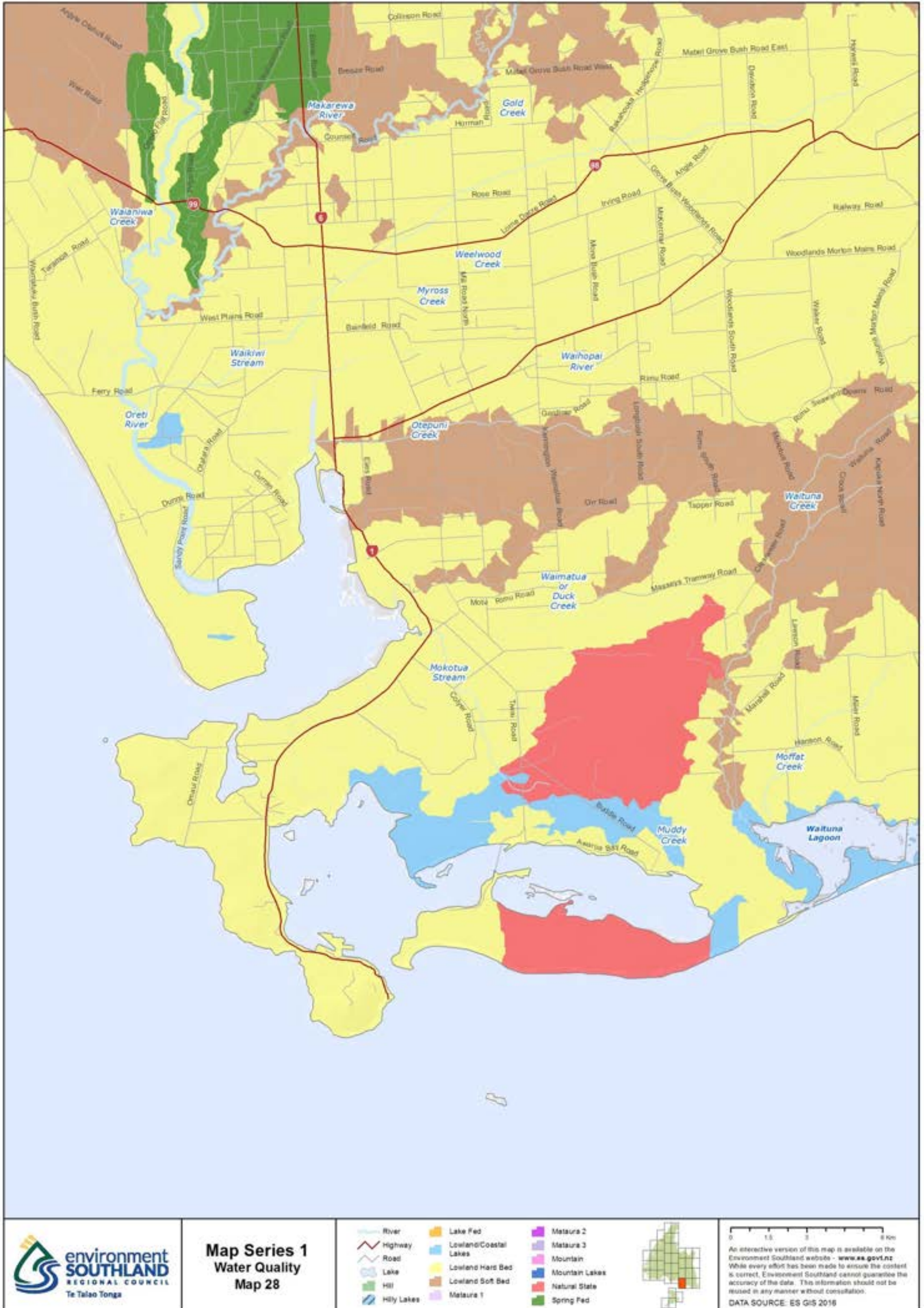

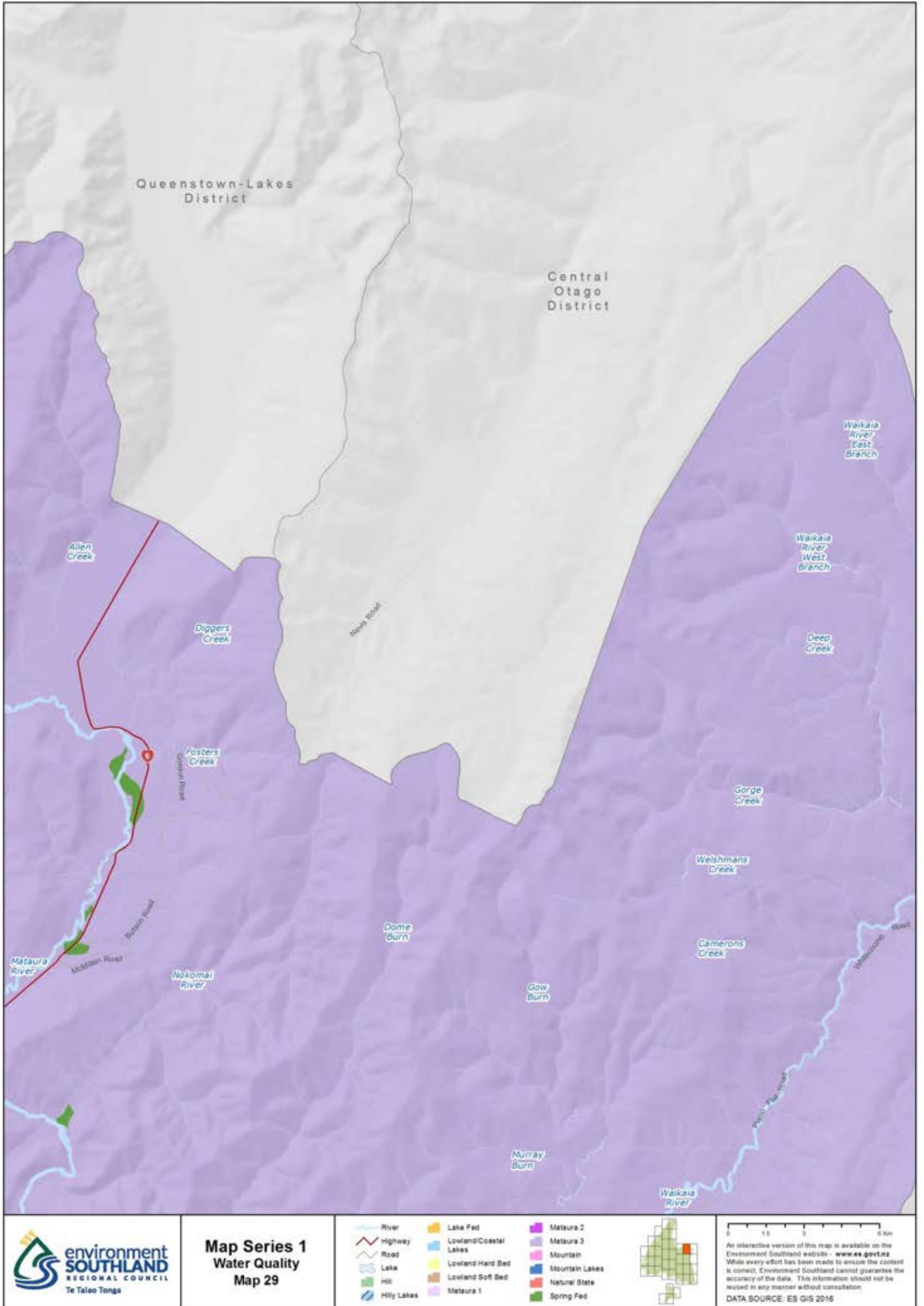

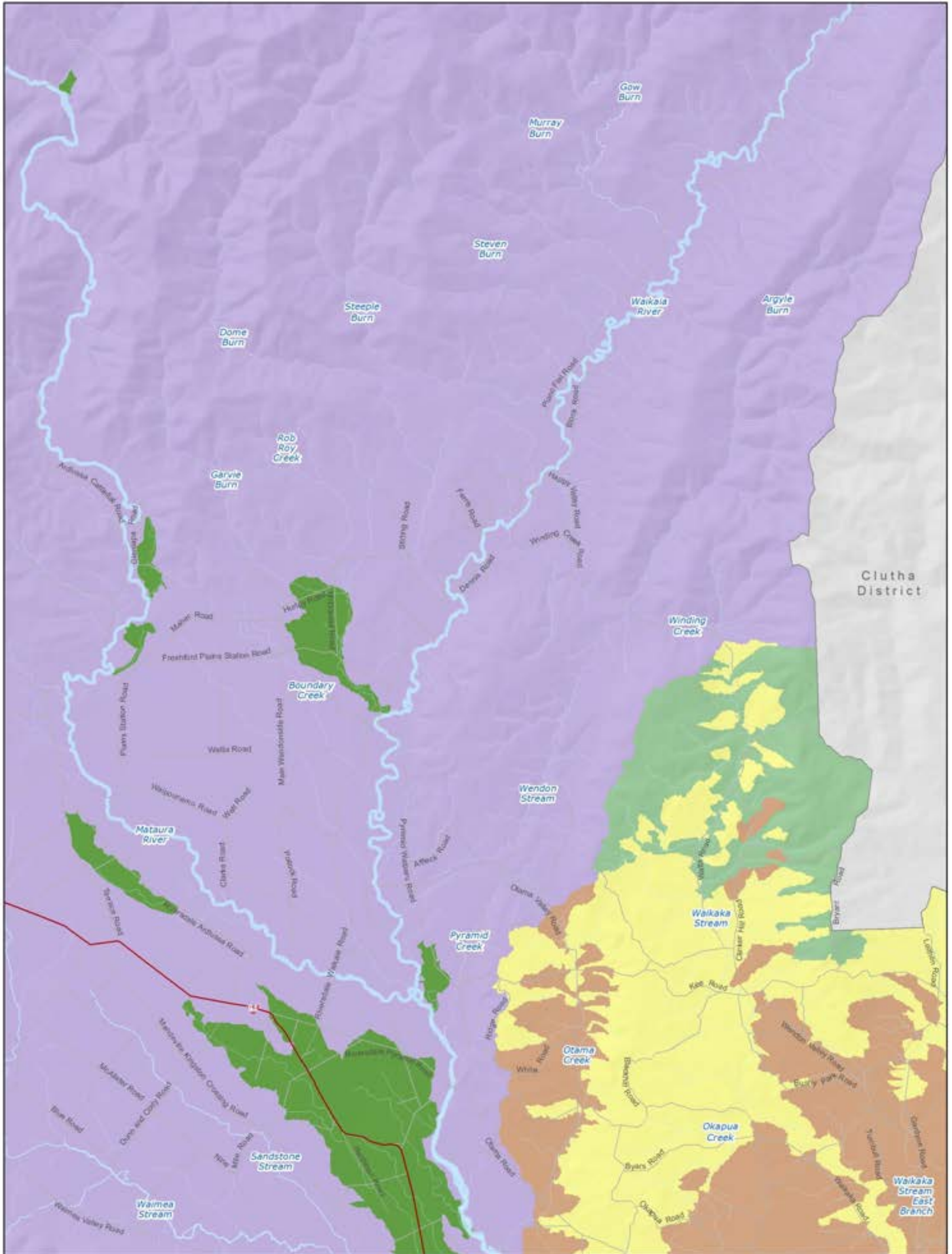









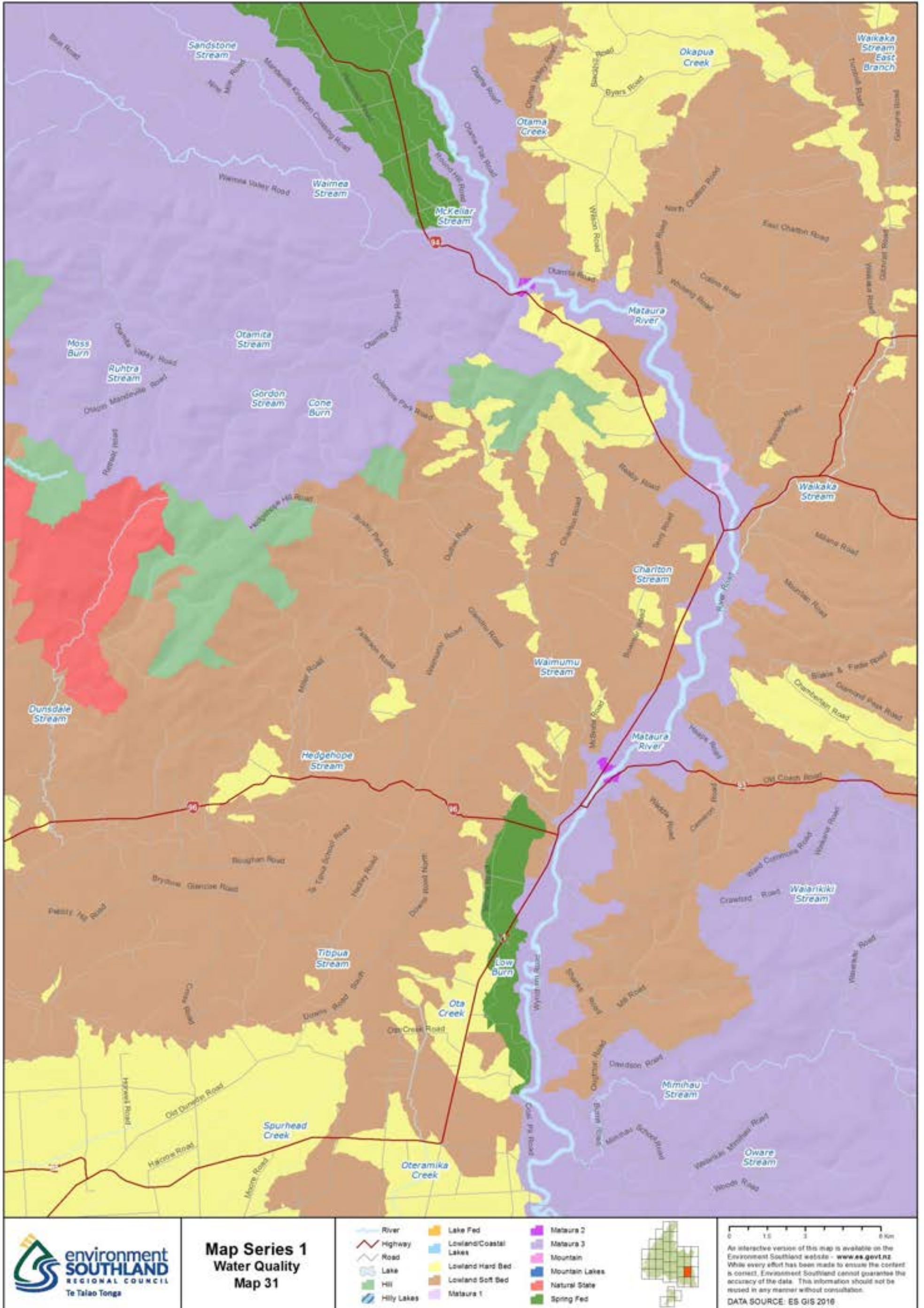



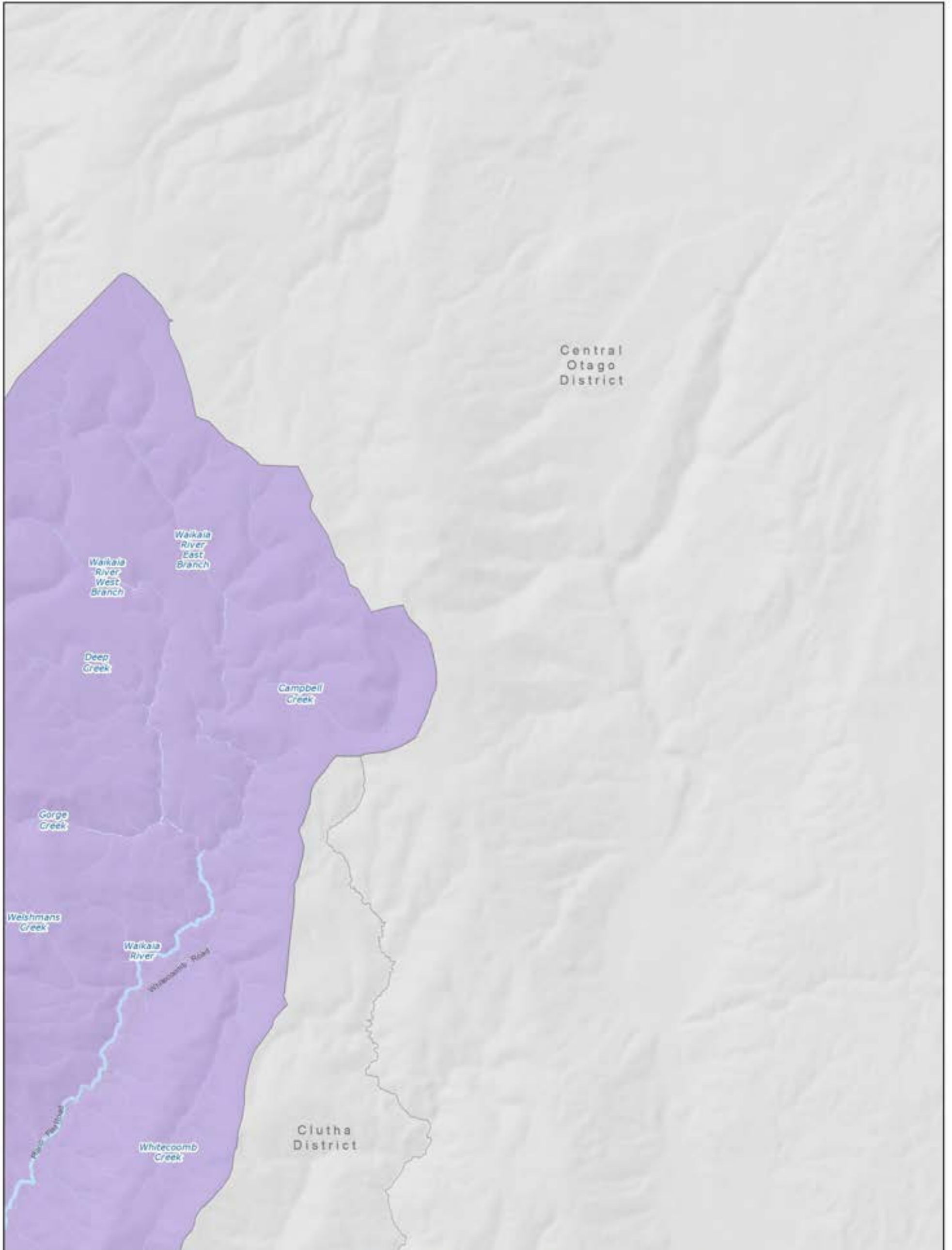











 <p>environment SOUTHLAND Te Taiāo Tonga</p>	<p>Map Series 1 Water Quality Map 30</p>	<table border="0"> <tr> <td></td> <td></td> <td></td> </tr> <tr> <td></td> <td></td> <td></td> </tr> <tr> <td></td> <td></td> <td></td> </tr> <tr> <td></td> <td></td> <td></td> </tr> <tr> <td></td> <td></td> <td></td> </tr> <tr> <td></td> <td></td> <td></td> </tr> </table>																				<p>An interactive version of this map is available on the Environment Southland website - www.es.govt.nz</p> <p>While every effort has been made to ensure the content is correct, Environment Southland cannot guarantee the accuracy of the data. This information should not be relied in any manner without consultation.</p> <p>DATA SOURCE: ES GIS 2016</p>
																						
																						
																						
																						
																						
																						







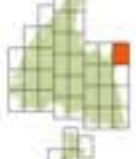

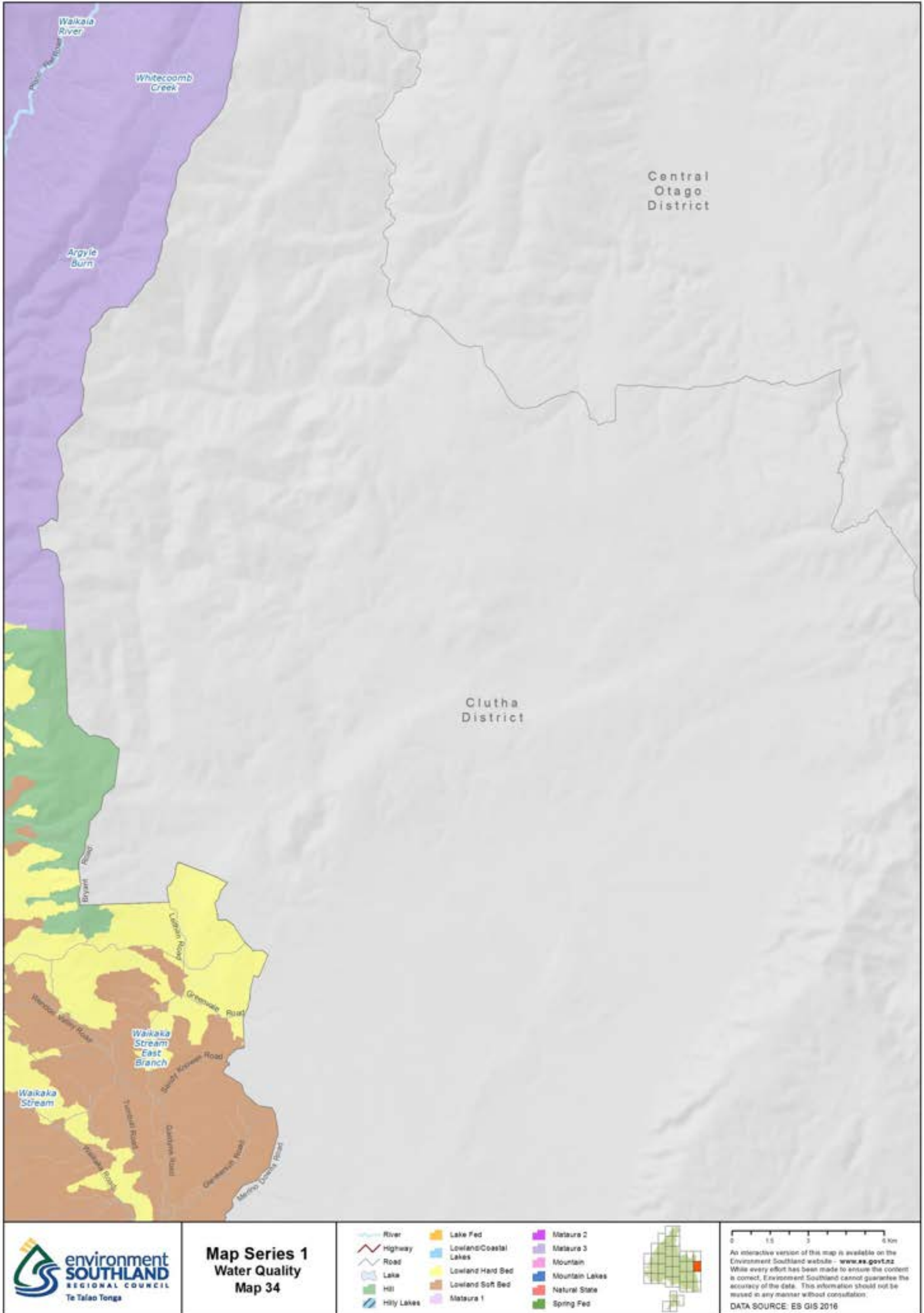

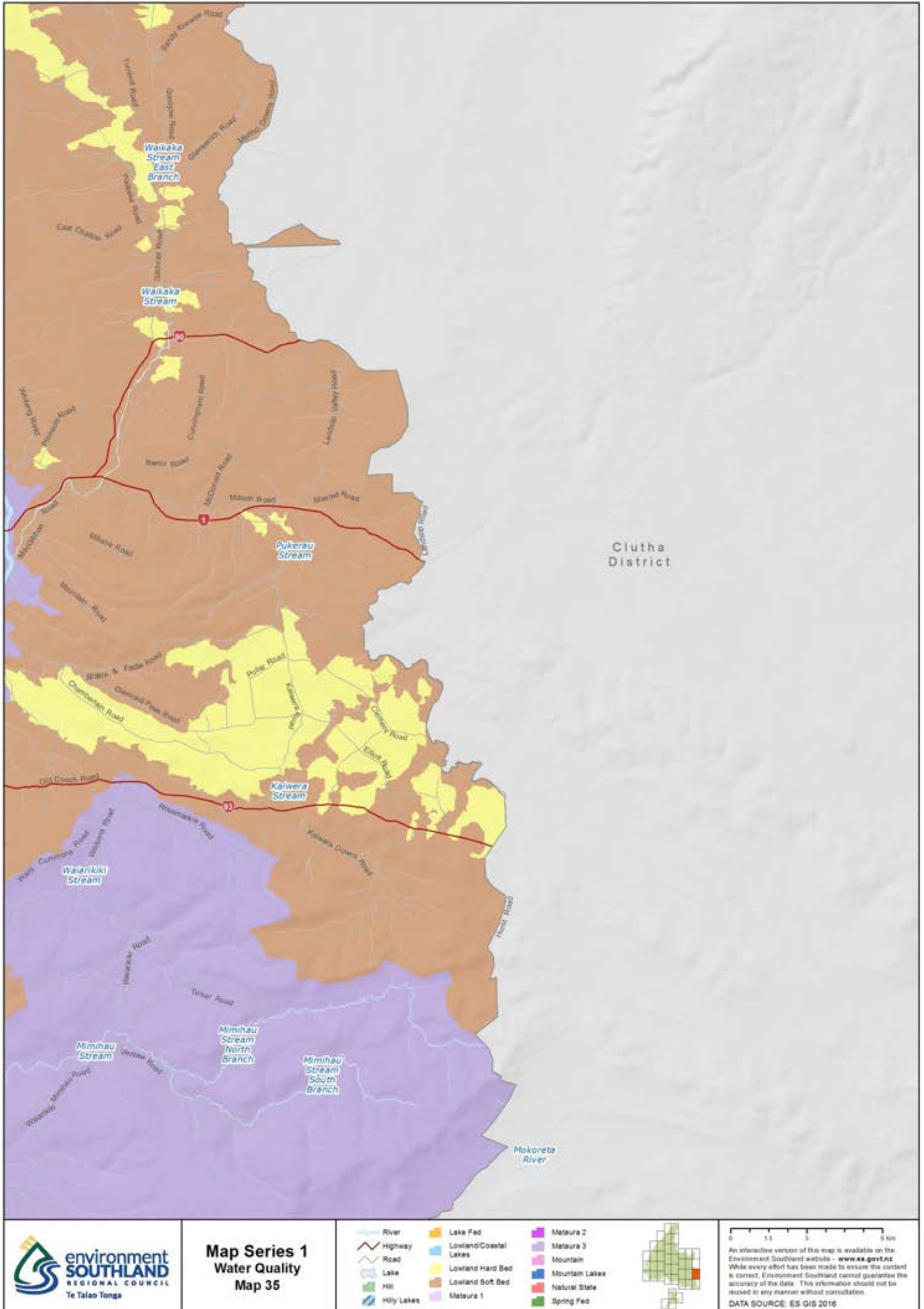

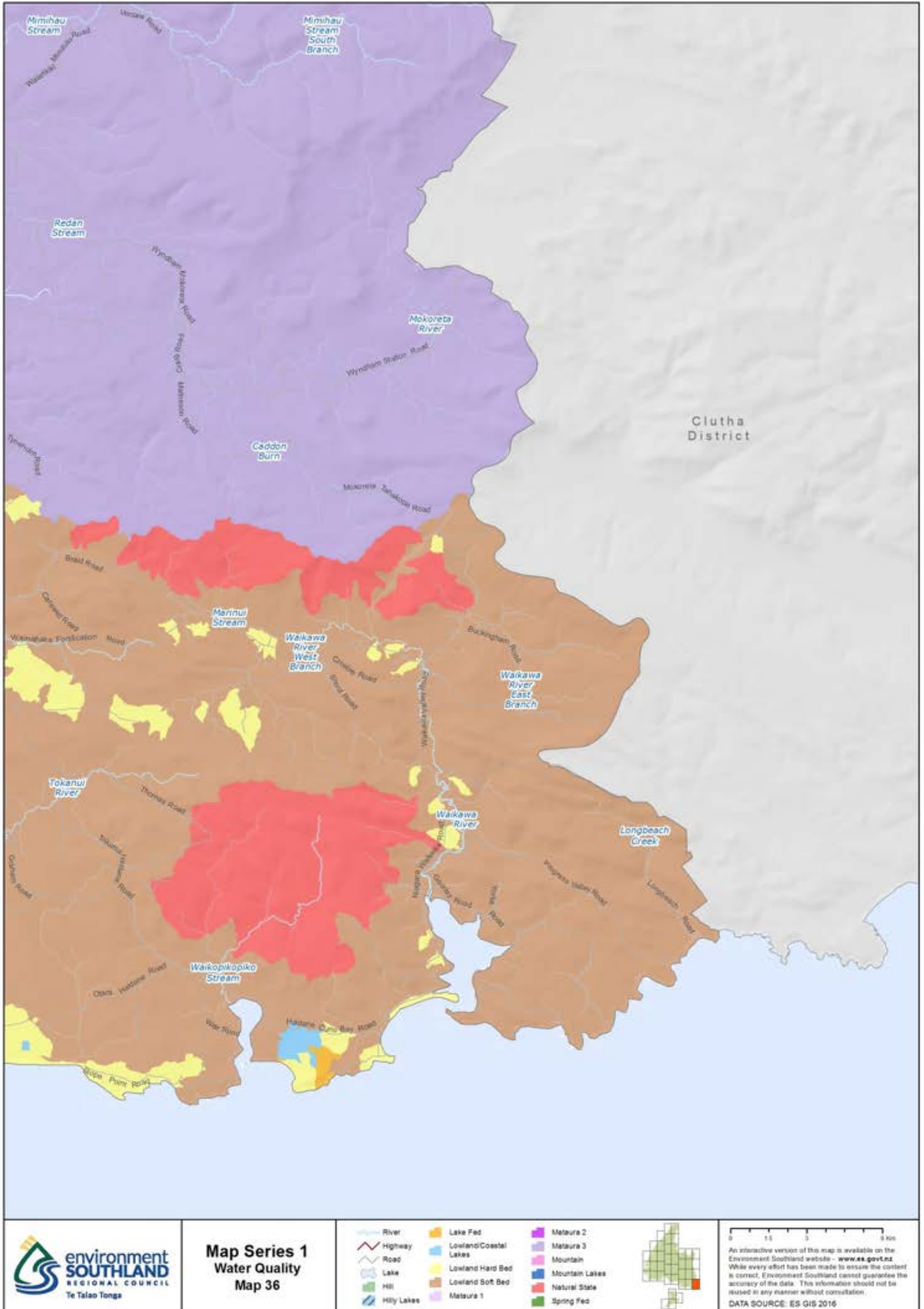

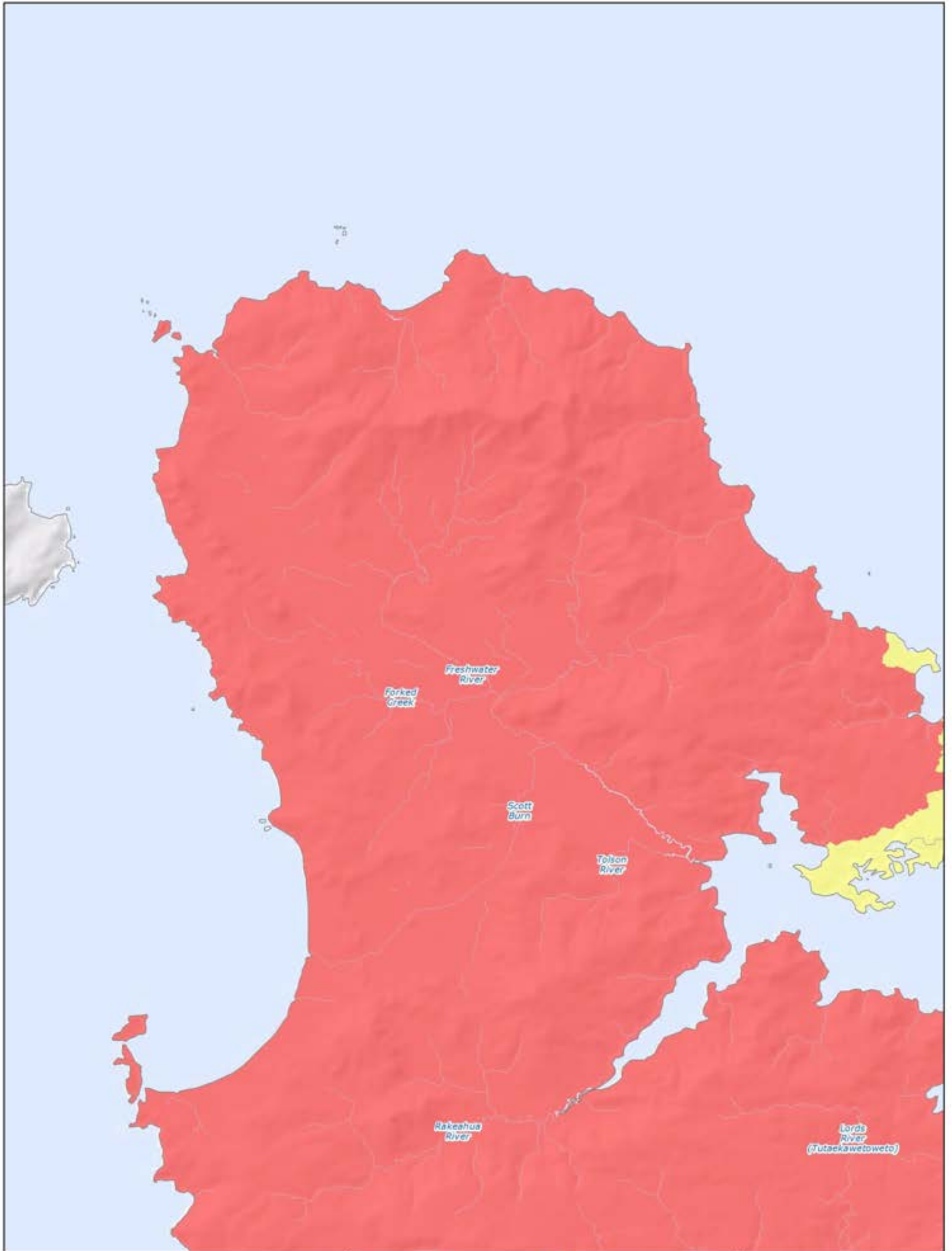



































 <p>environment SOUTHLAND REGIONAL COUNCIL Te Taiaro Tonga</p>	<p>Map Series 1 Water Quality Map 33</p>	<ul style="list-style-type: none">  River  Highway  Road  Lake  Hill  Hilly Lakes  Lake Fed  Lowland/Coastal Lakes  Lowland Hard Bed  Lowland Soft Bed  Mataura 1  Mataura 2  Mataura 3  Mountain  Mountain Lakes  Natural State  Spring Fed 		<p>0 1.5 3 4.5 6 km</p> <p>An interactive version of this map is available on the Environment Southland website - www.es.govt.nz While every effort has been made to ensure the content is correct, Environment Southland cannot guarantee the accuracy of the data. This information should not be relied in any manner without consultation.</p> <p>DATA SOURCE: ES GIS 2016</p>
--	---	---	---	--











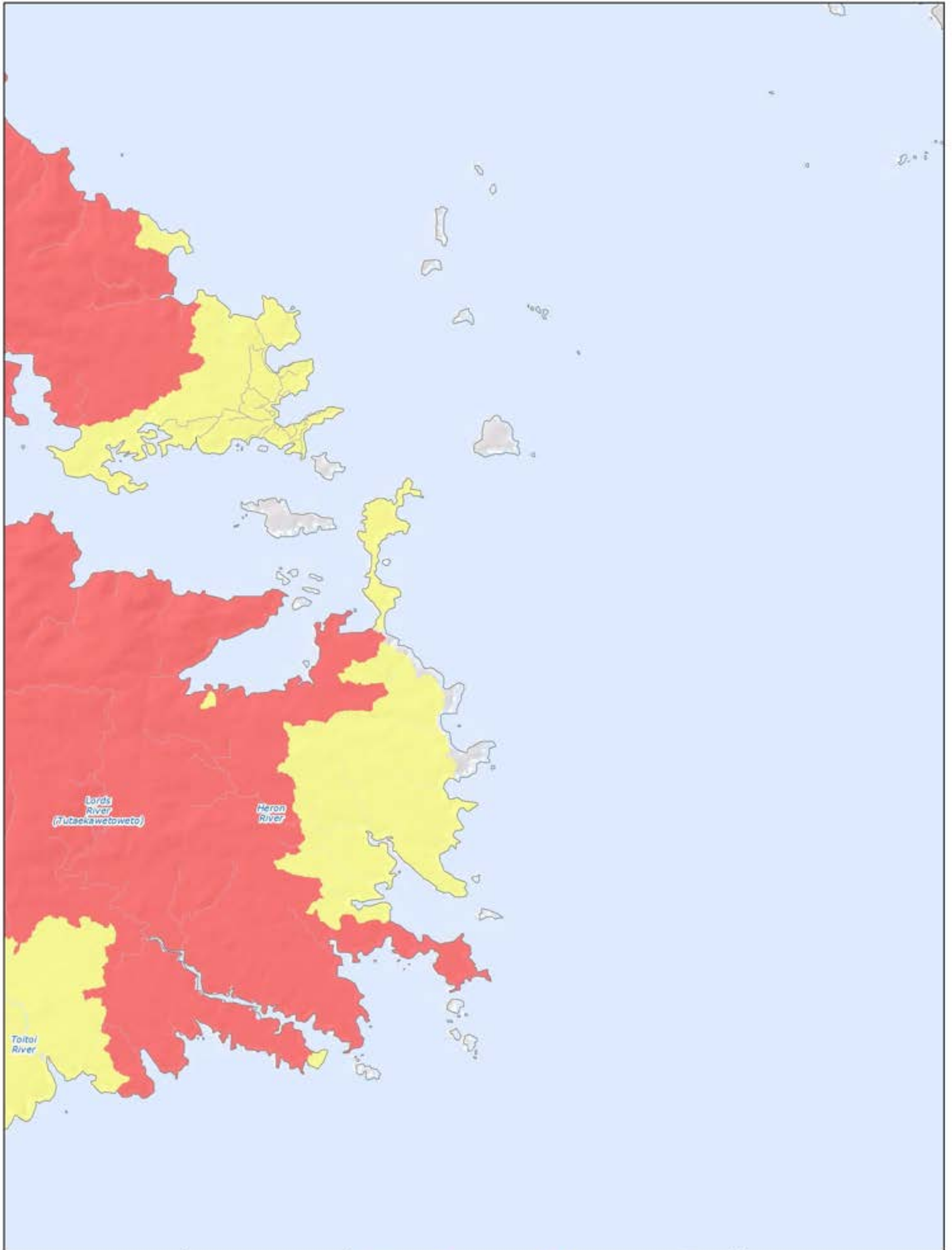

























 <p>environment SOUTHLAND REGIONAL COUNCIL Te Taiāo Tonga</p>	<p>Map Series 1 Water Quality Map 37</p>	<table border="0"> <tr> <td> River</td> <td> Lake Fed</td> <td> Mataura 2</td> </tr> <tr> <td> Highway</td> <td> Lowland/Coastal Lakes</td> <td> Mataura 3</td> </tr> <tr> <td> Road</td> <td> Lowland Hard Bed</td> <td> Mountain</td> </tr> <tr> <td> Lake</td> <td> Lowland Soft Bed</td> <td> Mountain Lakes</td> </tr> <tr> <td> Hill</td> <td> Mataura 1</td> <td> Natural State</td> </tr> <tr> <td> Hilly Lakes</td> <td></td> <td> Spring Fed</td> </tr> </table>	 River	 Lake Fed	 Mataura 2	 Highway	 Lowland/Coastal Lakes	 Mataura 3	 Road	 Lowland Hard Bed	 Mountain	 Lake	 Lowland Soft Bed	 Mountain Lakes	 Hill	 Mataura 1	 Natural State	 Hilly Lakes		 Spring Fed		<p>0 1.5 3 4.5 Km</p> <p>An interactive version of this map is available on the Environment Southland website – www.es.govt.nz</p> <p>While every effort has been made to ensure the content is correct, Environment Southland cannot guarantee the accuracy of the data. This information should not be used in any manner without consultation.</p> <p>DATA SOURCE: ES GIS 2016</p>
 River	 Lake Fed	 Mataura 2																				
 Highway	 Lowland/Coastal Lakes	 Mataura 3																				
 Road	 Lowland Hard Bed	 Mountain																				
 Lake	 Lowland Soft Bed	 Mountain Lakes																				
 Hill	 Mataura 1	 Natural State																				
 Hilly Lakes		 Spring Fed																				



 <p>environment SOUTHLAND REGIONAL COUNCIL Te Taiāo Tonga</p>	<p>Map Series 1 Water Quality Map 38</p>	<table border="0"> <tr> <td> River</td> <td> Lake Fed</td> <td> Mataura 2</td> </tr> <tr> <td> Highway</td> <td> Lowland Coastal Lakes</td> <td> Mataura 3</td> </tr> <tr> <td> Road</td> <td> Lowland Hard Bed</td> <td> Mountain Lakes</td> </tr> <tr> <td> Lake</td> <td> Lowland Soft Bed</td> <td> Natural State</td> </tr> <tr> <td> Hill</td> <td> Mataura 1</td> <td> Spring Fed</td> </tr> <tr> <td> Hilly Lakes</td> <td></td> <td></td> </tr> </table>	 River	 Lake Fed	 Mataura 2	 Highway	 Lowland Coastal Lakes	 Mataura 3	 Road	 Lowland Hard Bed	 Mountain Lakes	 Lake	 Lowland Soft Bed	 Natural State	 Hill	 Mataura 1	 Spring Fed	 Hilly Lakes			 <p>0 1.5 3 4.5 6 Km</p> <p>An interactive version of this map is available on the Environment Southland website - www.es.govt.nz While every effort has been made to ensure the content is correct, Environment Southland cannot guarantee the accuracy of the data. This information should not be reused in any manner without consultation.</p> <p>DATA SOURCE: ES GIS 2016</p>
 River	 Lake Fed	 Mataura 2																			
 Highway	 Lowland Coastal Lakes	 Mataura 3																			
 Road	 Lowland Hard Bed	 Mountain Lakes																			
 Lake	 Lowland Soft Bed	 Natural State																			
 Hill	 Mataura 1	 Spring Fed																			
 Hilly Lakes																					

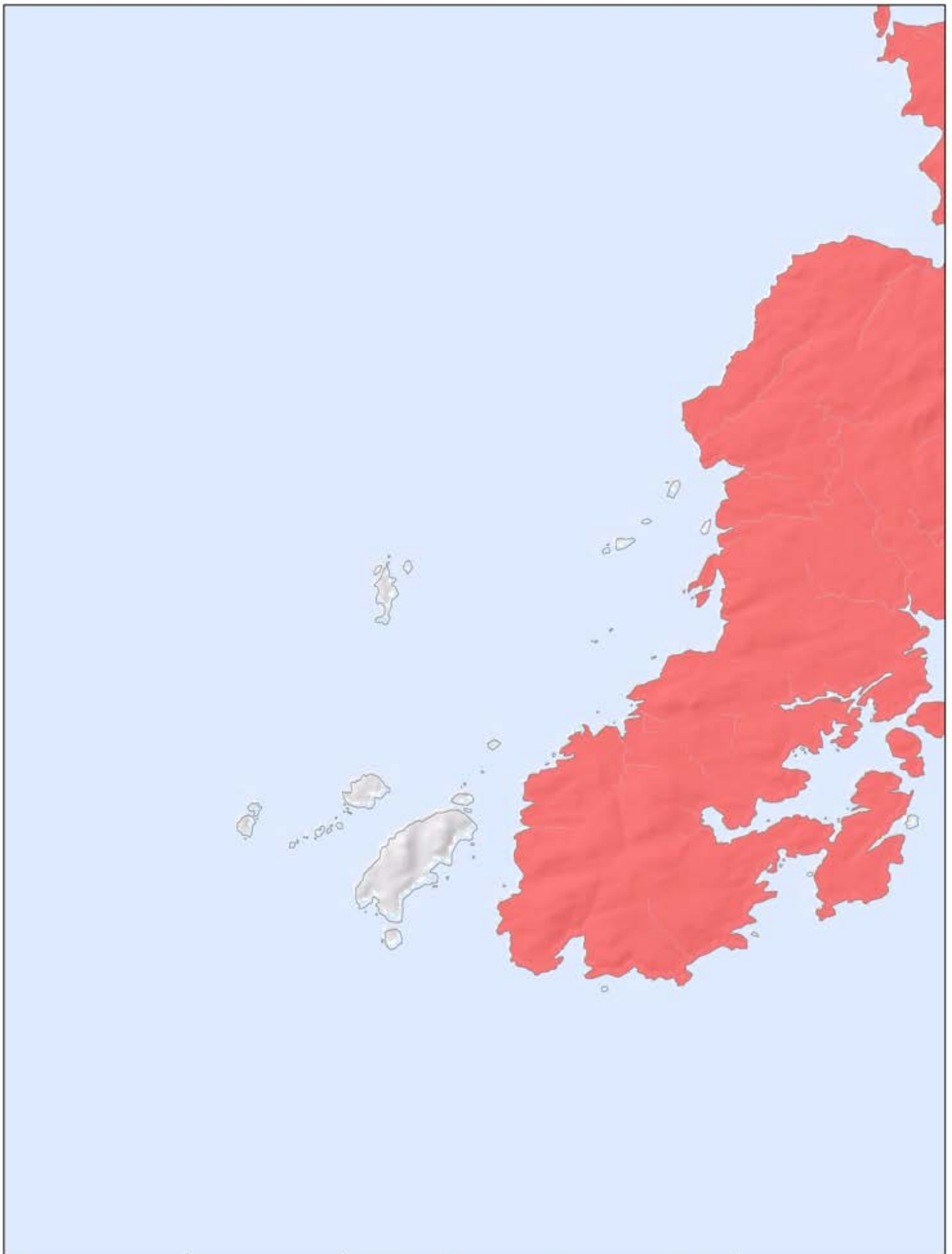

 <p>environment SOUTHLAND REGIONAL COUNCIL Te Taiāo Tonga</p>	<p>Map Series 1 Water Quality Map 39</p>	<table border="0"> <tr> <td></td> <td></td> <td></td> </tr> <tr> <td></td> <td></td> <td></td> </tr> <tr> <td></td> <td></td> <td></td> </tr> <tr> <td></td> <td></td> <td></td> </tr> <tr> <td></td> <td></td> <td></td> </tr> <tr> <td></td> <td></td> <td></td> </tr> </table>																				<p>0 1.5 3 6 Km</p> <p>An interactive version of this map is available on the Environment Southland website - www.es.govt.nz</p> <p>While every effort has been made to ensure the content is correct, Environment Southland cannot guarantee the accuracy of the data. This information should not be reused in any manner without consultation.</p> <p>DATA SOURCE: ES GIS 2018</p>
																						
																						
																						
																						
																						
																						

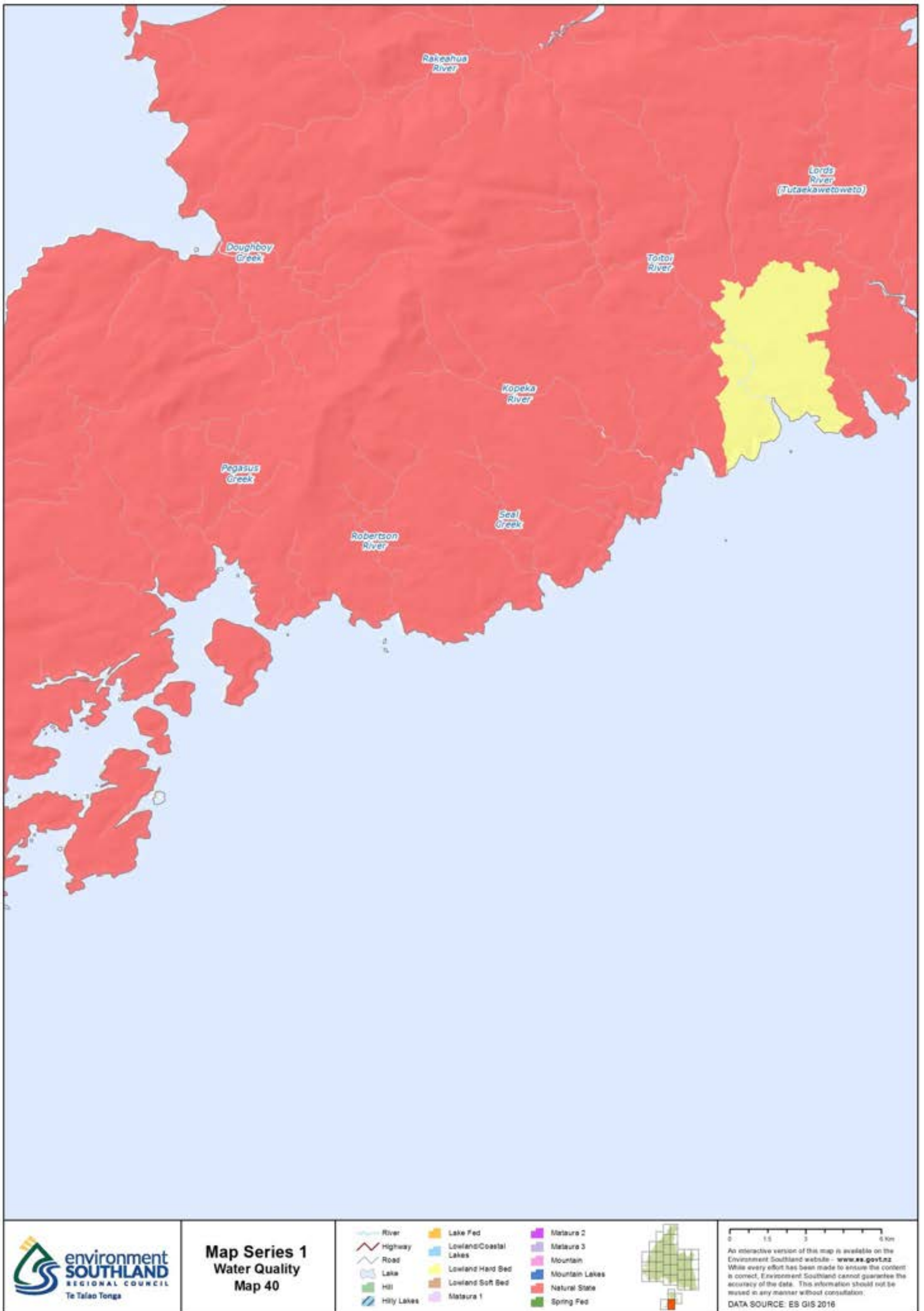

Map Series 2: Waiau Catchment

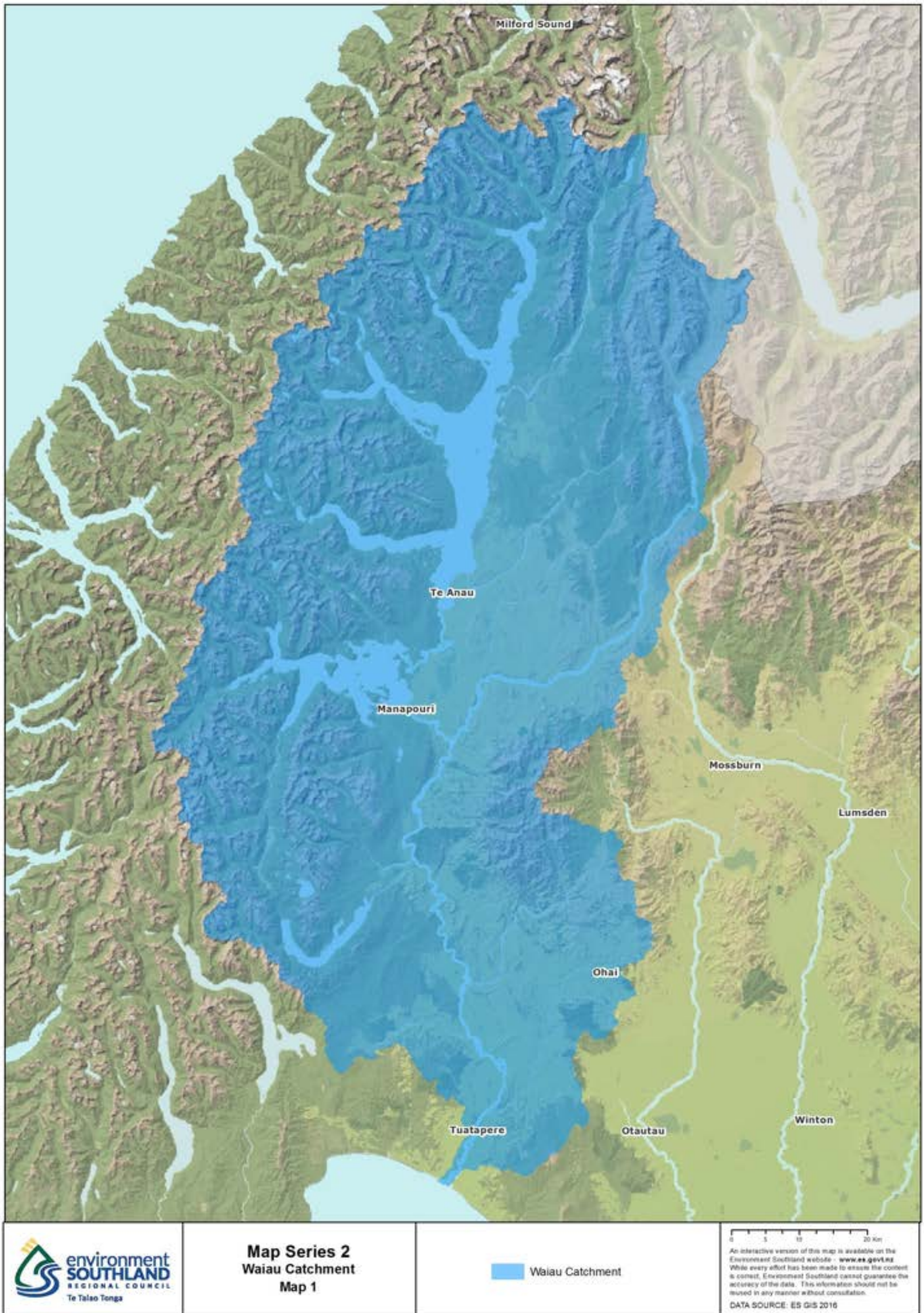

Map Series 3: Groundwater Management Zones

Groundwater Zone Map Index

Map 1: Castlerock

Map 2: Cattle Flat

Map 3: Central Plains

Map 4: Edendale

Map 5: Five Rivers

Map 6: Knapdale

Map 7: Longridge

Map 8: Lower Aparima

Map 9: Lower Mataura

Map 10: Lower Oreti

Map 11: Lower Waiau

Map 12: Makarewa

Map 13: Orepuki

Map 14: Oreti

Map 15: Riversdale

Map 16: Te Anau

Map 17: Tiwai

Map 18: Upper Aparima

Map 19: Upper Mataura

Map 20: Waihopai

Map 21: Waimatuku

Map 22: Waimea Plain

Map 23: Waipounamu

Map 24: Wendon

Map 25: Wendonside

Map 26: Whitestone

Map 27: Aquifers

An Interactive map showing the above zones with a “zoom in” function is available on the Environment Southland website www.es.govt.nz

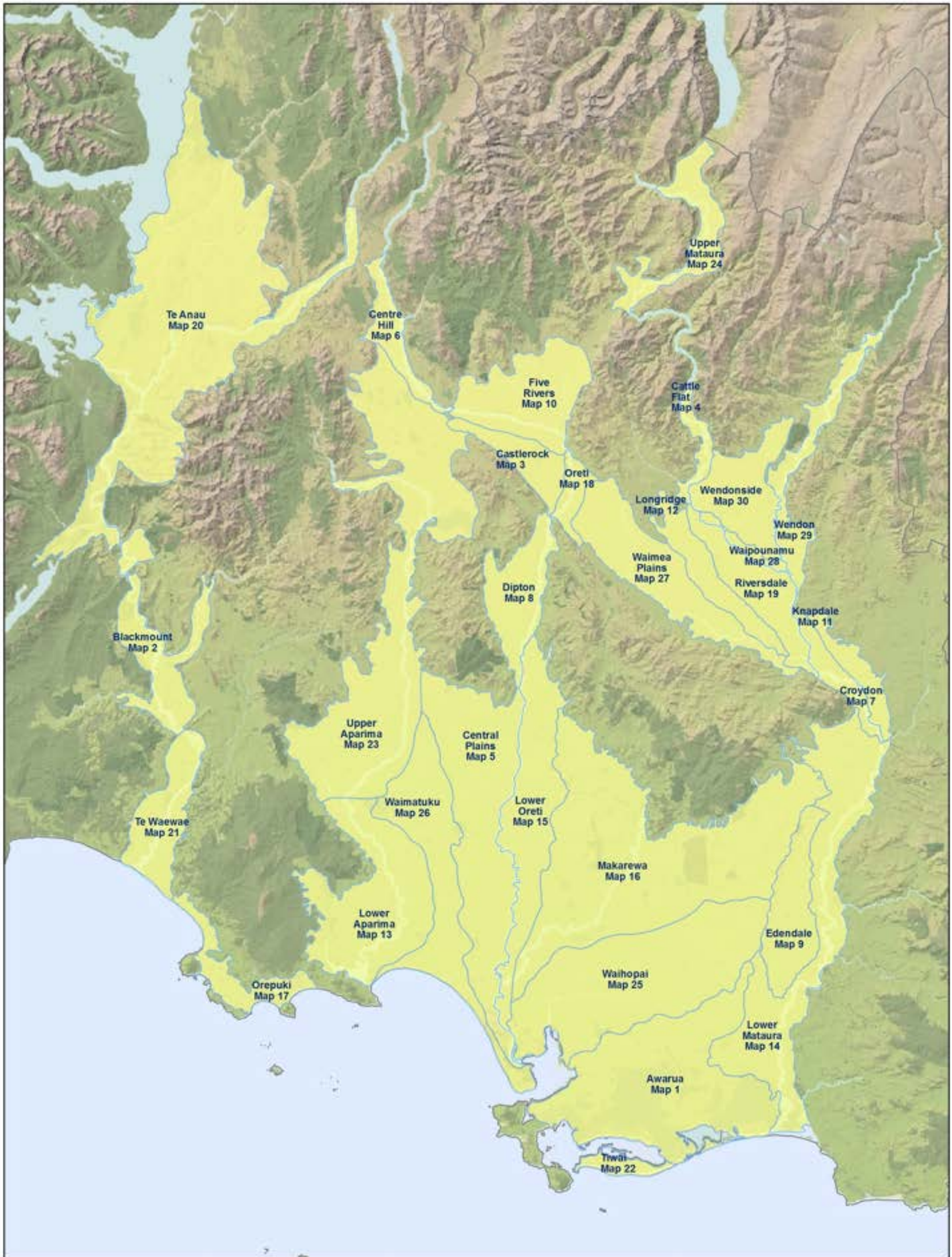

 <p>environment SOUTHLAND REGIONAL COUNCIL Te Talao Tonga</p>	<p>Map Series 3 Groundwater Zones Map Index</p>	<p> Groundwater Management Zones</p>	<p>An interactive map containing these Groundwater Management Zones is available on the Environment Southland website - www.es.govt.nz.</p> <p>While every effort has been made to ensure the content is correct, Environment Southland cannot guarantee the accuracy of the data. This information should not be reused in any manner without consultation.</p>
---	--	--	--



 <p>environment SOUTHLAND REGIONAL COUNCIL Te Taiāo Tonga</p>	<p align="center">Map Series 3 Awarua Groundwater Management Zone Map 1</p>	 <p>Groundwater Zone</p>	 <p>0 1.75 3.5 7 km</p> <p>An interactive version of this map is available on the Environment Southland website - www.es.govt.nz While every effort has been made to ensure the content is correct, Environment Southland cannot guarantee the accuracy of the data. This information should not be reused in any manner without consultation.</p> <p>DATA SOURCE: ES GIS 2016</p>
---	--	---	---

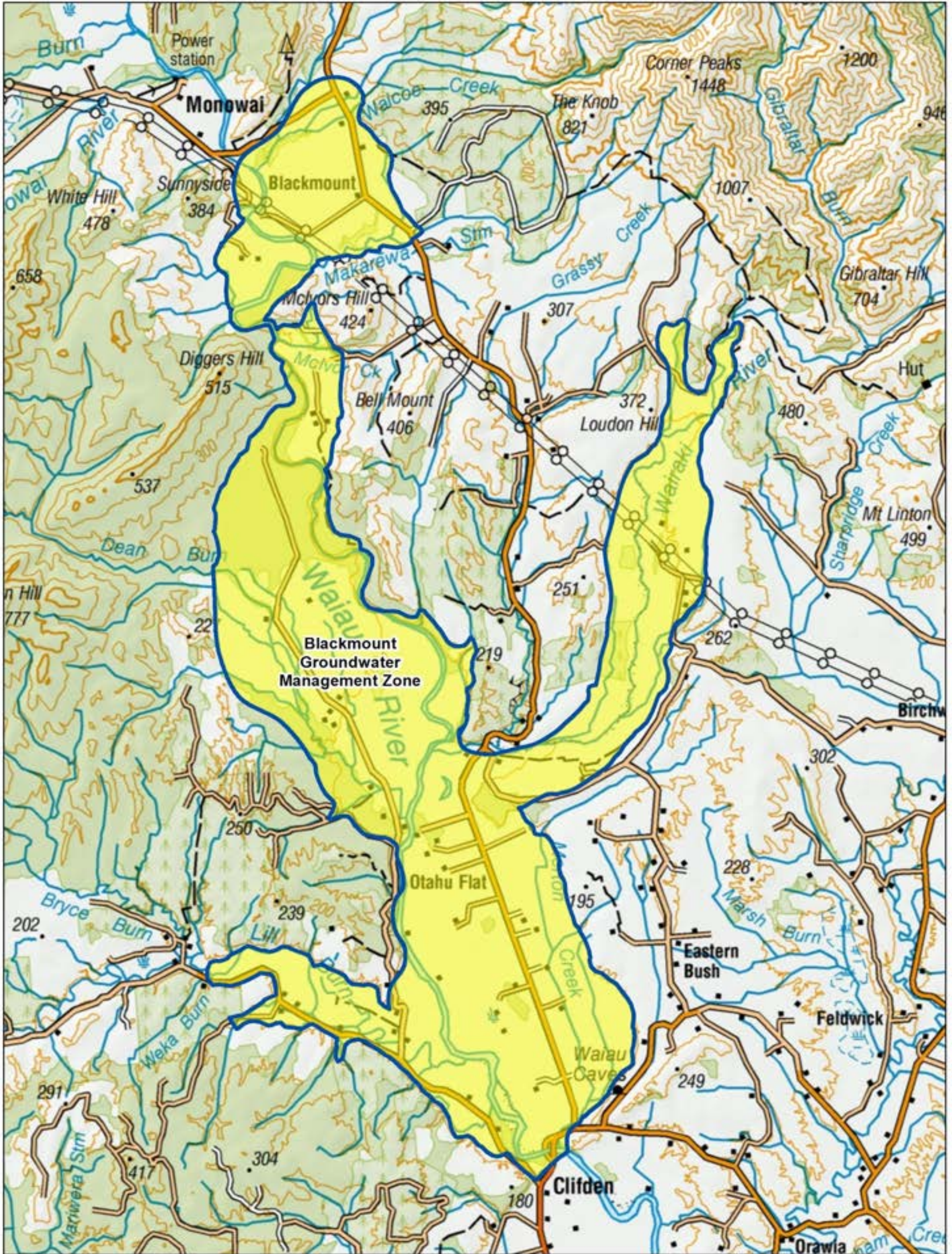

Map Series 3
Blackmount
Groundwater Management Zone
Map 2

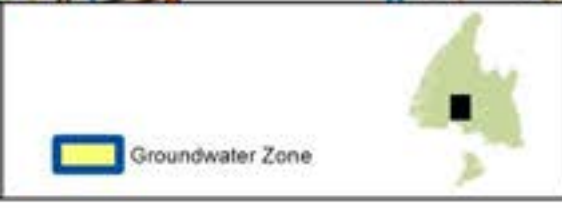

0 1 2 3 4 Km

An interactive version of this map is available on the Environment Southland website - www.es.govt.nz
 While every effort has been made to ensure the content is correct, Environment Southland cannot guarantee the accuracy of the data. This information should not be used in any manner without consultation.

DATA SOURCE: ES GIS 2016

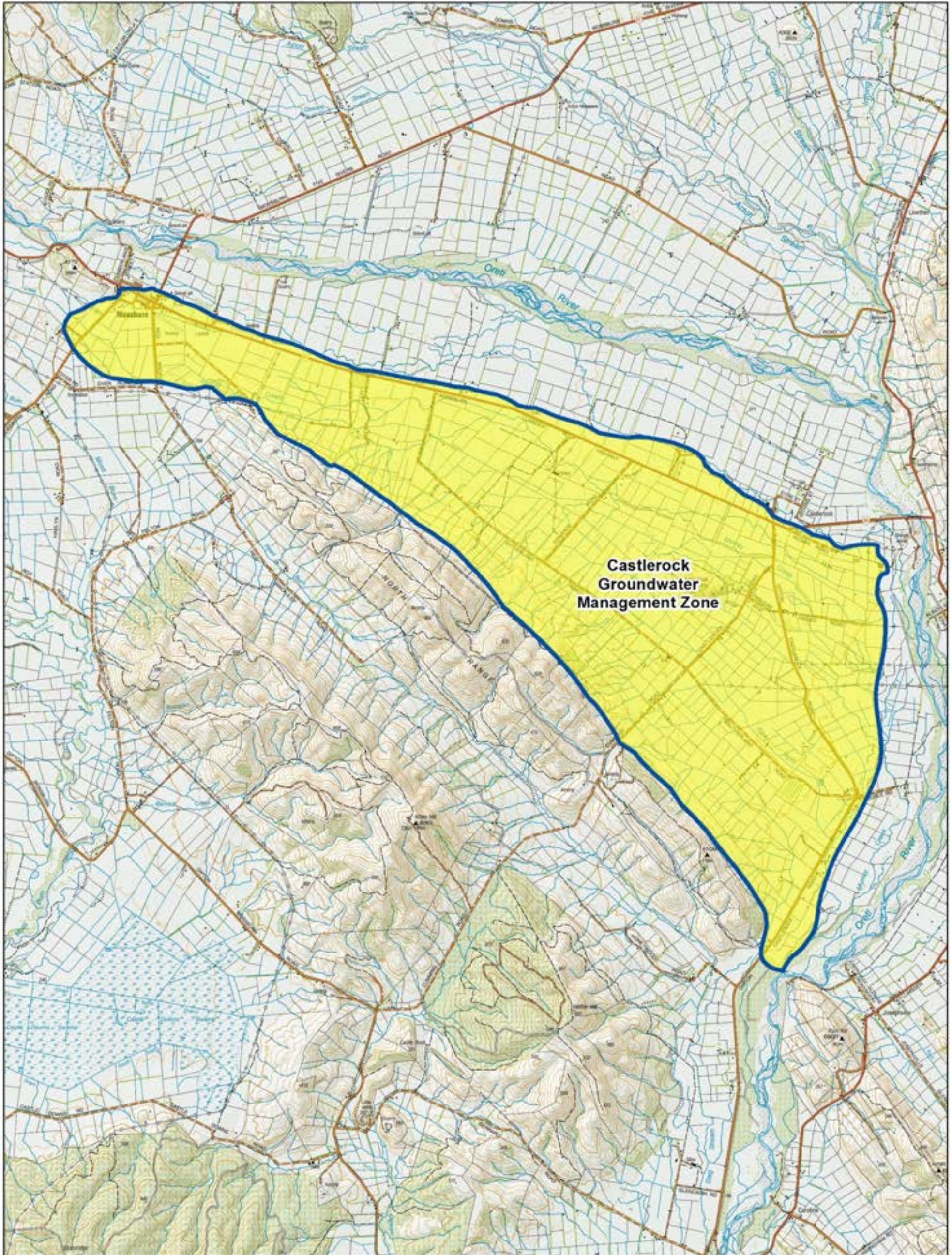

 <p>environment SOUTHLAND REGIONAL COUNCIL Te Taiāo Tonga</p>	<p align="center">Map Series 3 Castlerock Groundwater Management Zone Map 3</p>	 Groundwater Zone	 <p>0 0.75 1.5 3 Km</p> <p>An interactive version of this map is available on the Environment Southland website - www.es.govt.nz While every effort has been made to ensure the content is correct, Environment Southland cannot guarantee the accuracy of the data. This information should not be reused in any manner without consultation.</p> <p>DATA SOURCE: ES GIS 2016</p>
---	--	--	---

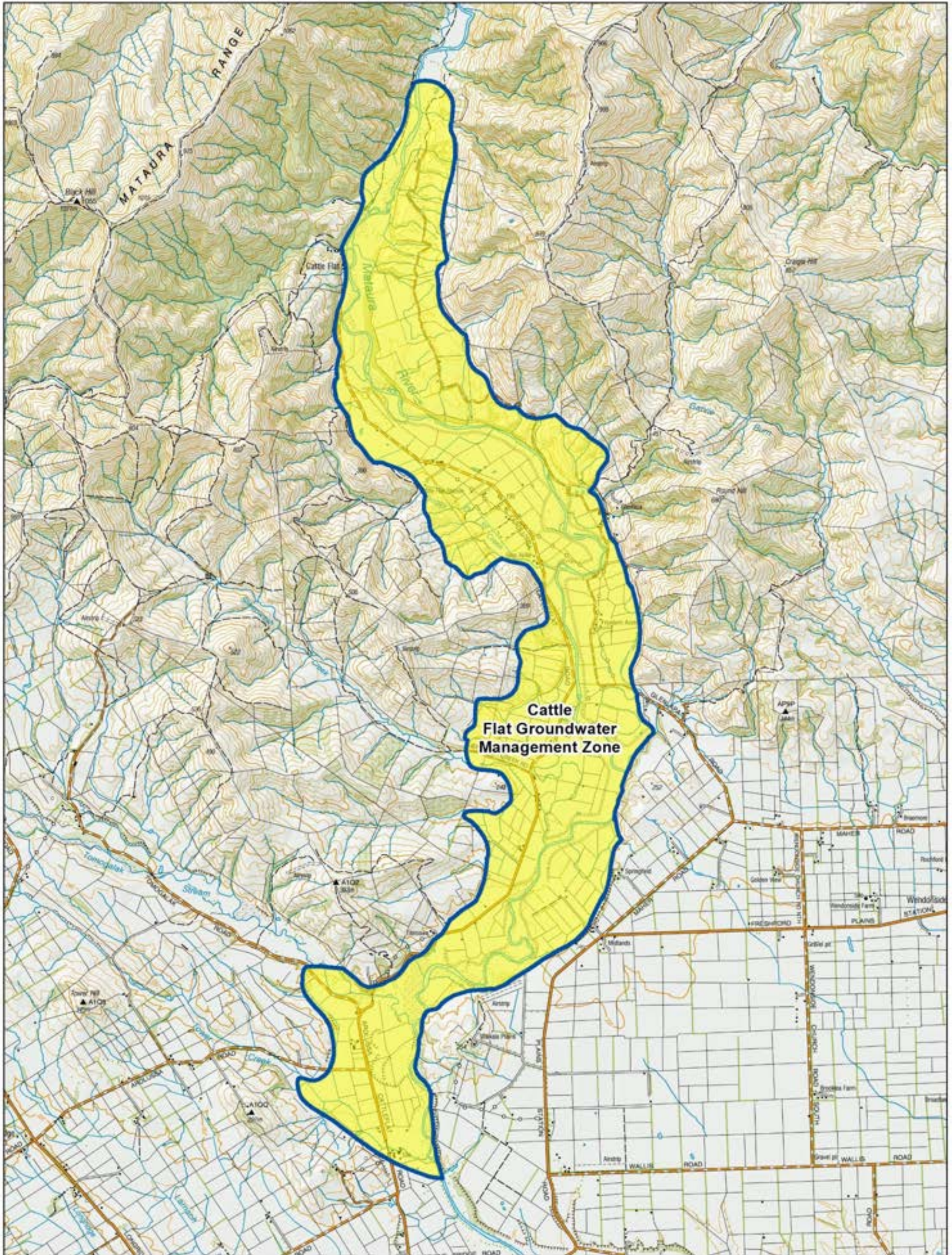

<p>environment SOUTHLAND REGIONAL COUNCIL Te Talao Tonga</p>	<p>Map Series 3 Cattle Flat Groundwater Management Zone Map 4</p>	Groundwater Zone	<p>An interactive version of this map is available on the Environment Southland website - www.es.govt.nz. While every effort has been made to ensure the content is correct, Environment Southland cannot guarantee the accuracy of the data. This information should not be reused in any manner without consultation.</p> <p>DATA SOURCE: ES GIS 2018</p>
---	---	------------------	---

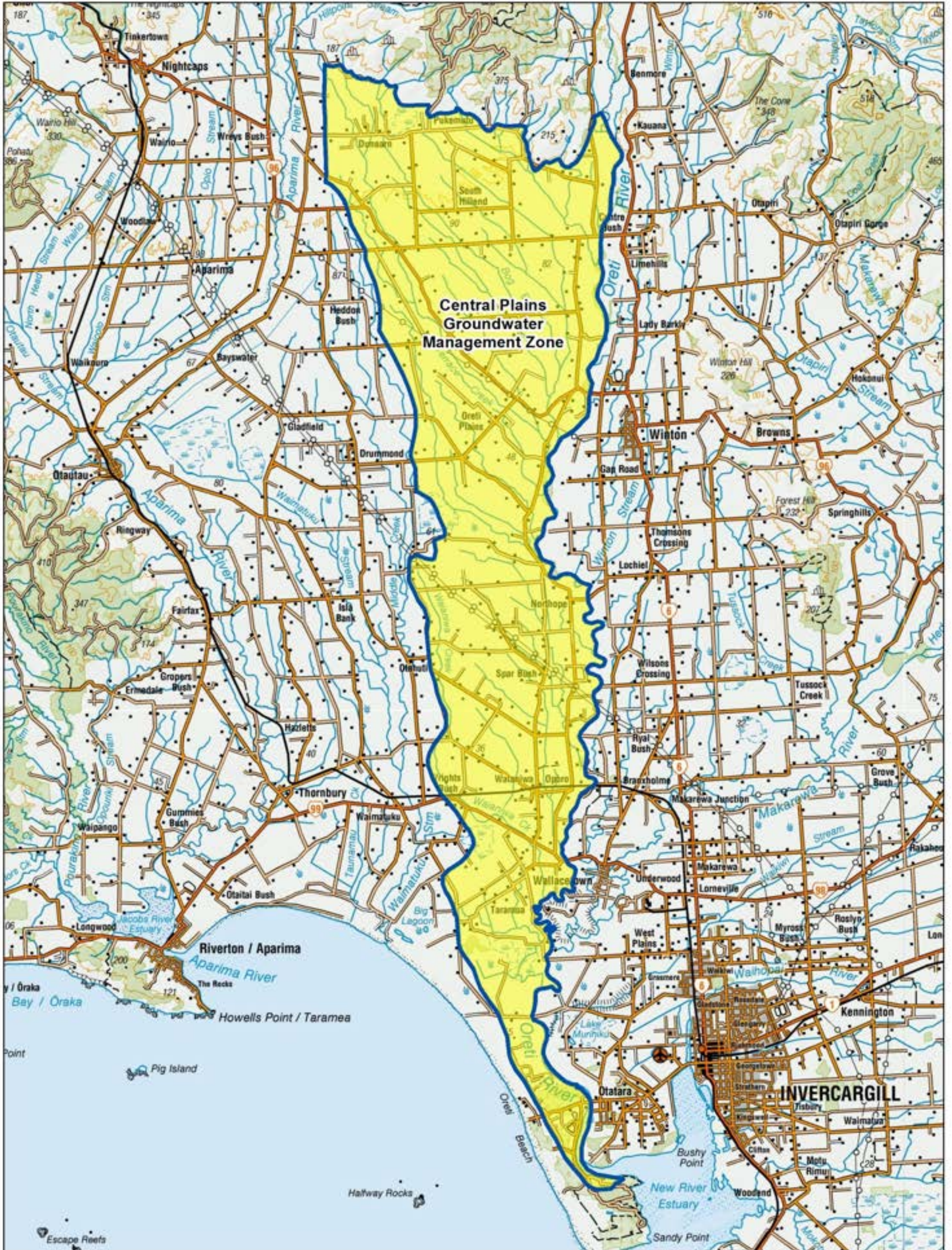

 <p>environment SOUTHLAND REGIONAL COUNCIL Te Taiāo Tonga</p>	<p>Map Series 3 Central Plains Groundwater Management Zone Map 5</p>	 <p>Groundwater Zone</p>	 <p>An interactive version of this map is available on the Environment Southland website - www.es.govt.nz While every effort has been made to ensure the content is correct, Environment Southland cannot guarantee the accuracy of the data. This information should not be relied in any manner without consultation. DATA SOURCE: ES GIS 2016</p>
---	---	---	---

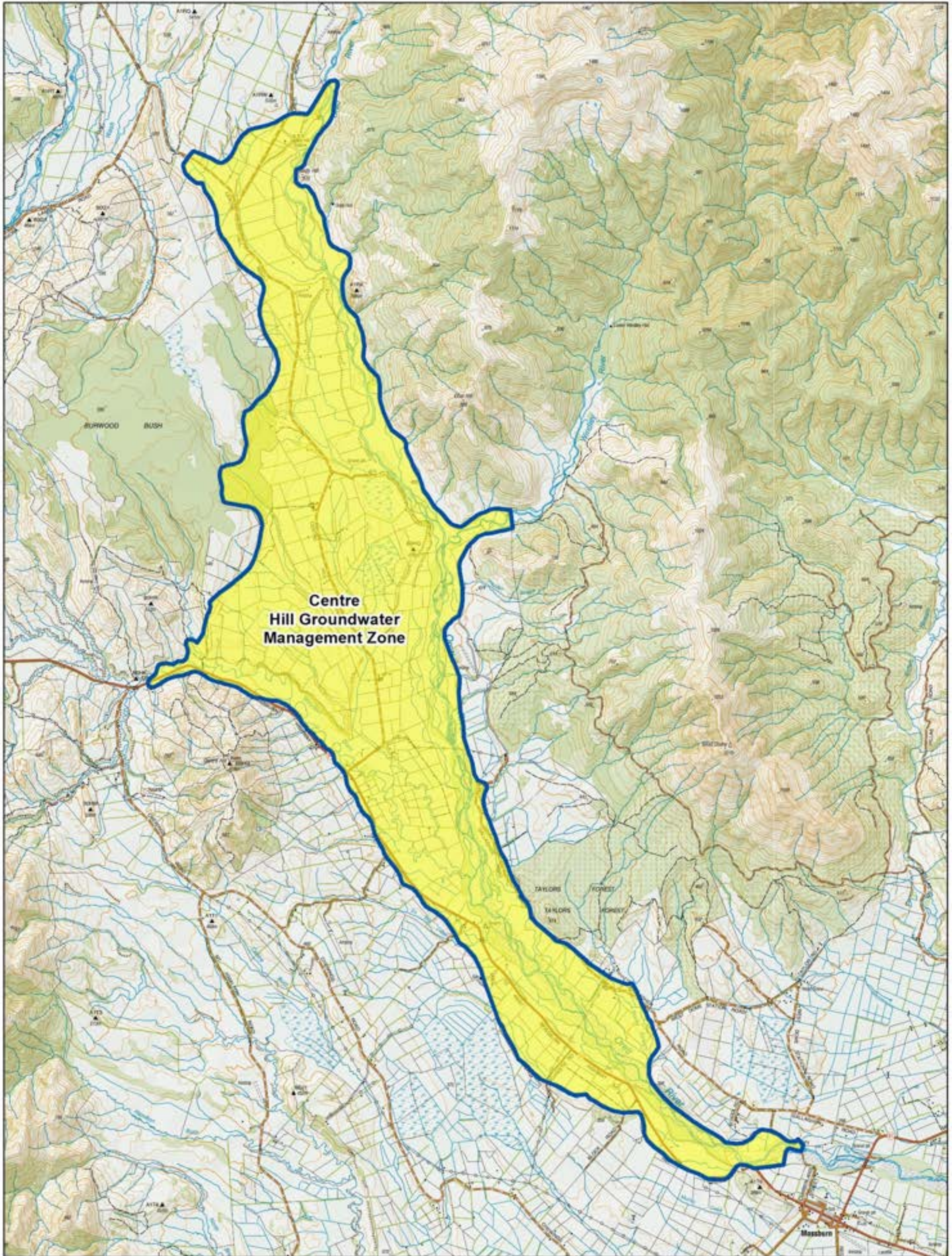

Map Series 3
Centre Hill
Groundwater Management Zone
Map 6



0 0.75 1.5 3 Kilometers
 An interactive version of this map is available on the Environment Southland website - www.es.govt.nz
 While every effort has been made to ensure the content is correct, Environment Southland cannot guarantee the accuracy of the data. This information should not be relied in any manner without consultation.
 DATA SOURCE: ES GIS 2016

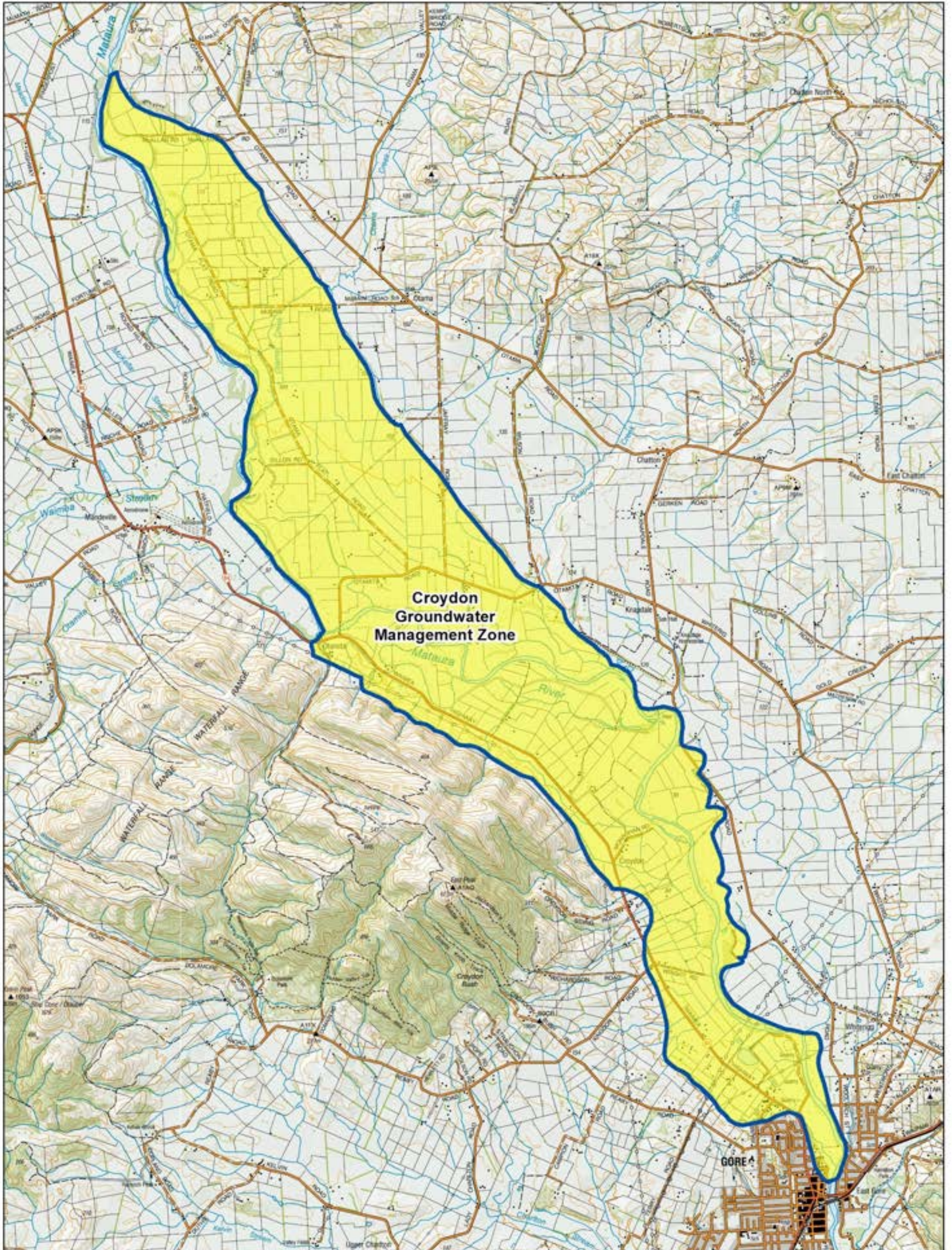

 <p>environment SOUTHLAND REGIONAL COUNCIL Te Taiāo Tonga</p>	<p>Map Series 3 Croydon Groundwater Management Zone Map 7</p>	 Groundwater Zone	 <p>An interactive version of this map is available on the Environment Southland website - www.es.govt.nz While every effort has been made to ensure the content is correct, Environment Southland cannot guarantee the accuracy of the data. This information should not be reused in any manner without consultation. DATA SOURCE: ES GIS 2016</p>
--	--	--	---

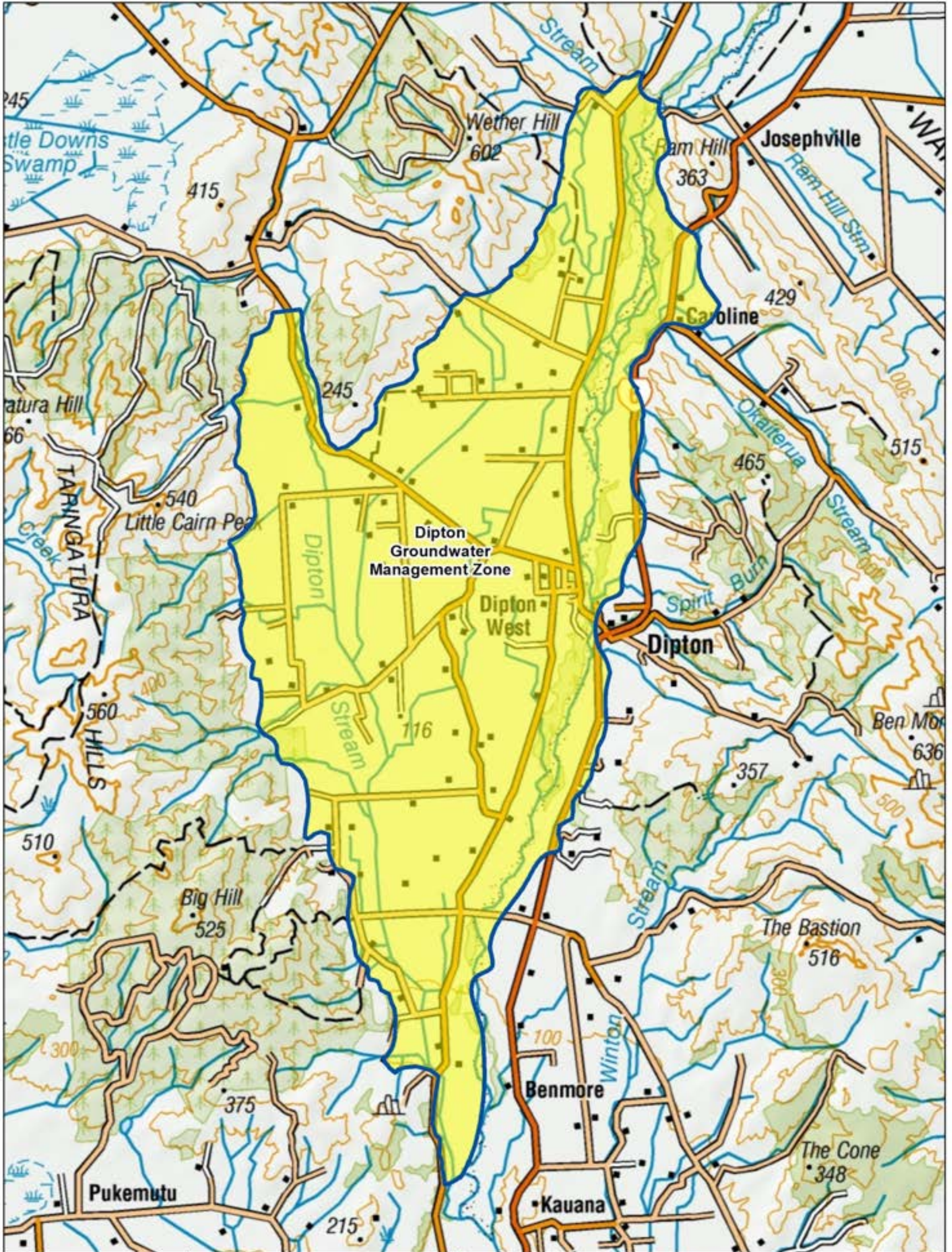

Map Series 3
Dipton
Groundwater Management Zone
Map 8

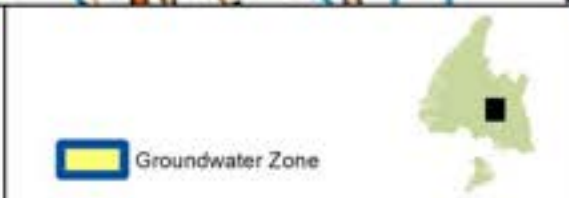

0 0.75 1.5 3 Km
An interactive version of this map is available on the Environment Southland website - www.es.govt.nz
While every effort has been made to ensure the content is correct, Environment Southland cannot guarantee the accuracy of the data. This information should not be used in any manner without consultation.
DATA SOURCE: ES GIS 2016

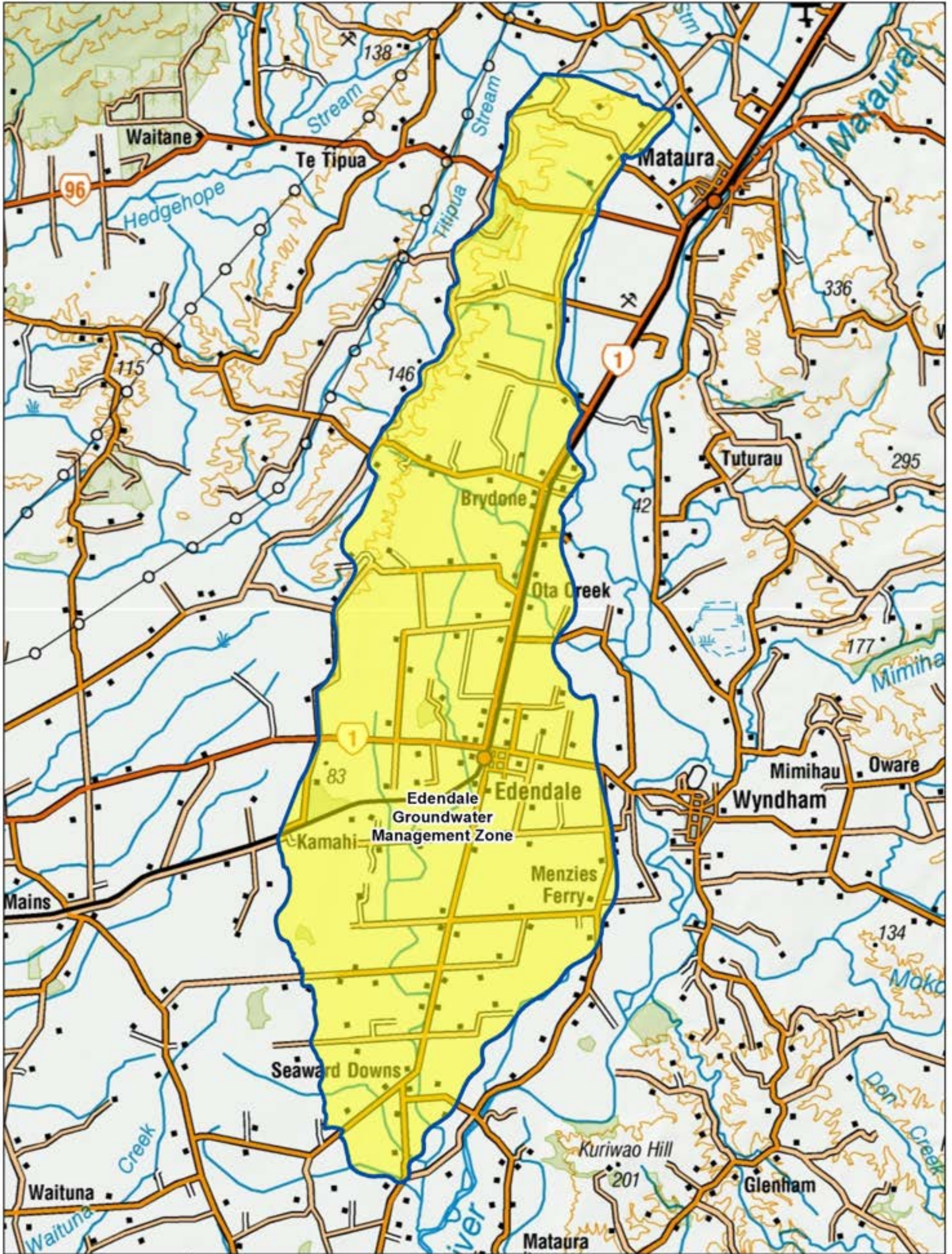

Map Series 3
Edendale
Groundwater Management Zone
Map 9



An interactive version of this map is available on the Environment Southland website - www.es.govt.nz
 While every effort has been made to ensure the content is correct, Environment Southland cannot guarantee the accuracy of the data. This information should not be used in any manner without consultation.
 DATA SOURCE: ES GIS 2016

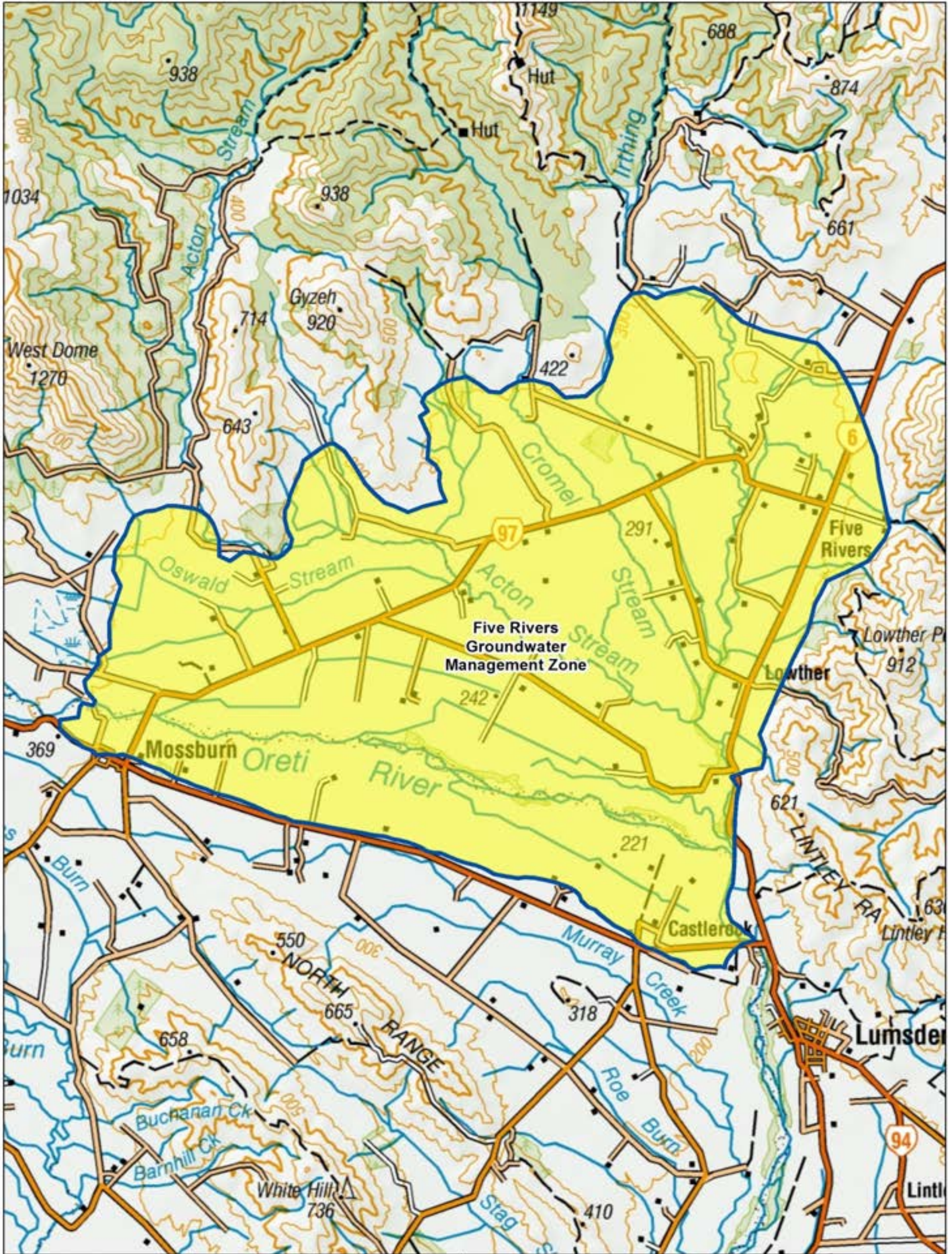

Map Series 3
Five Rivers
Groundwater Management Zone
Map 10



An interactive version of this map is available on the Environment Southland website - www.es.govt.nz
 While every effort has been made to ensure the content is correct, Environment Southland cannot guarantee the accuracy of the data. This information should not be reused in any manner without consultation.
 DATA SOURCE: ES GIS 2018

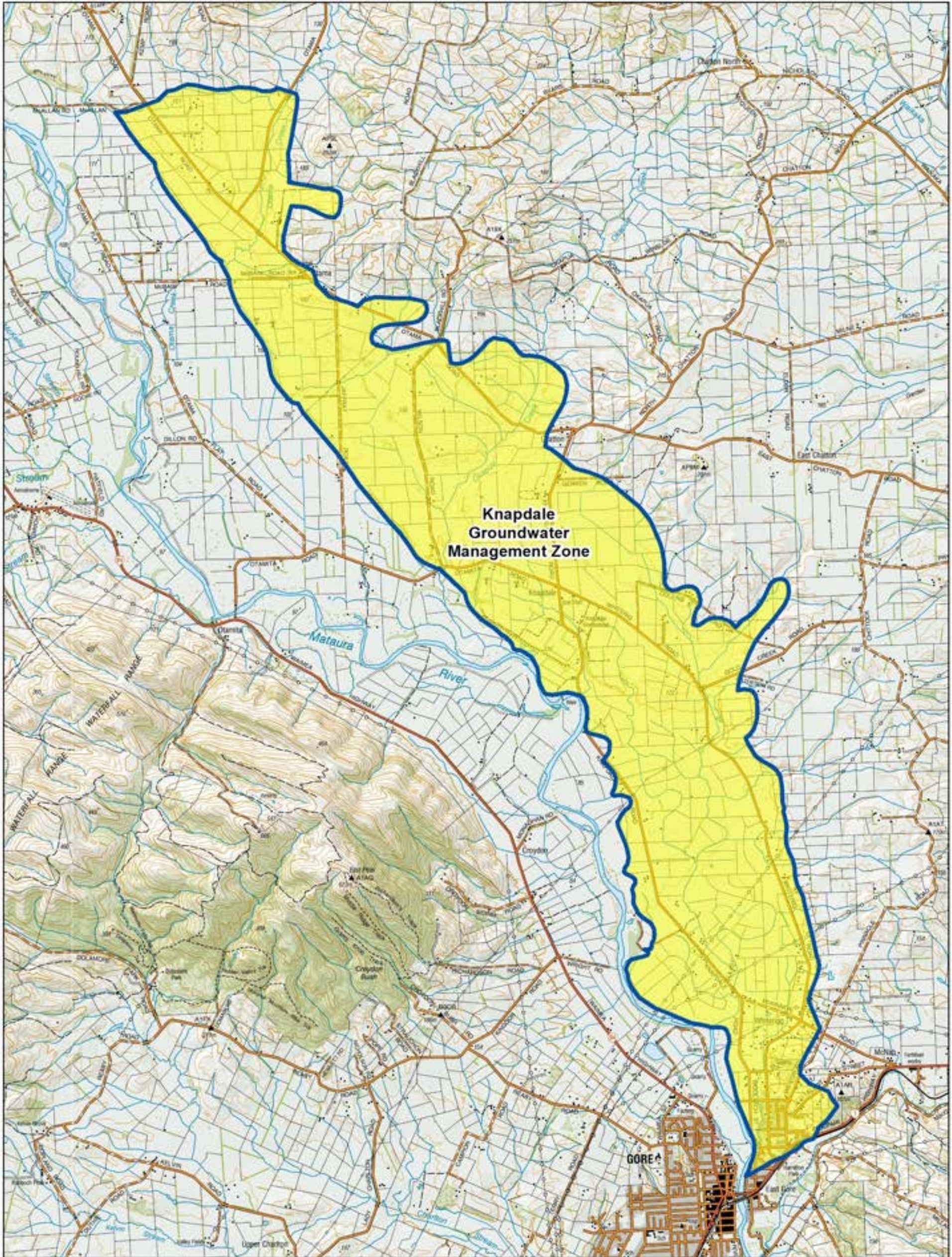

 <p>environment SOUTHLAND Te Taiāo Tonga</p>	<p>Map Series 3 Knapdale Groundwater Management Zone Map 11</p>	 Groundwater Zone	 <p>An interactive version of this map is available on the Environment Southland website - www.es.govt.nz While every effort has been made to ensure the content is correct, Environment Southland cannot guarantee the accuracy of the data. This information should not be relied in any manner without consultation. DATA SOURCE: ES GIS 2016</p>
--	---	--	---

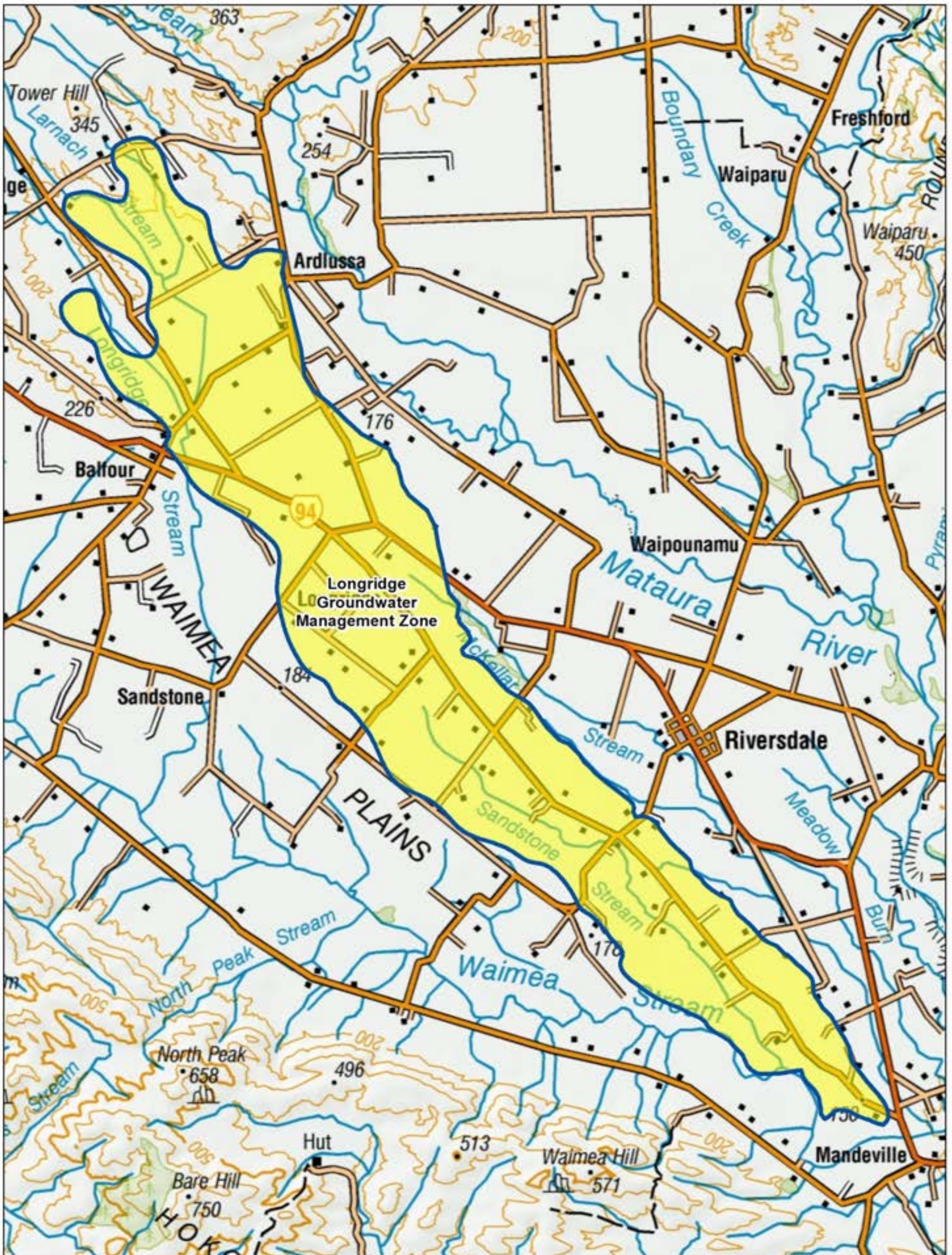

Map Series 3
Longridge
Groundwater Management Zone
Map 12

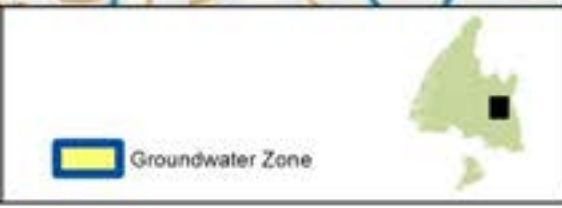

An interactive version of this map is available on the Environment Southland website - www.es.govt.nz
 While every effort has been made to ensure the content is correct, Environment Southland cannot guarantee the accuracy of the data. This information should not be relied in any manner without consultation.
 DATA SOURCE: ES GIS 2016

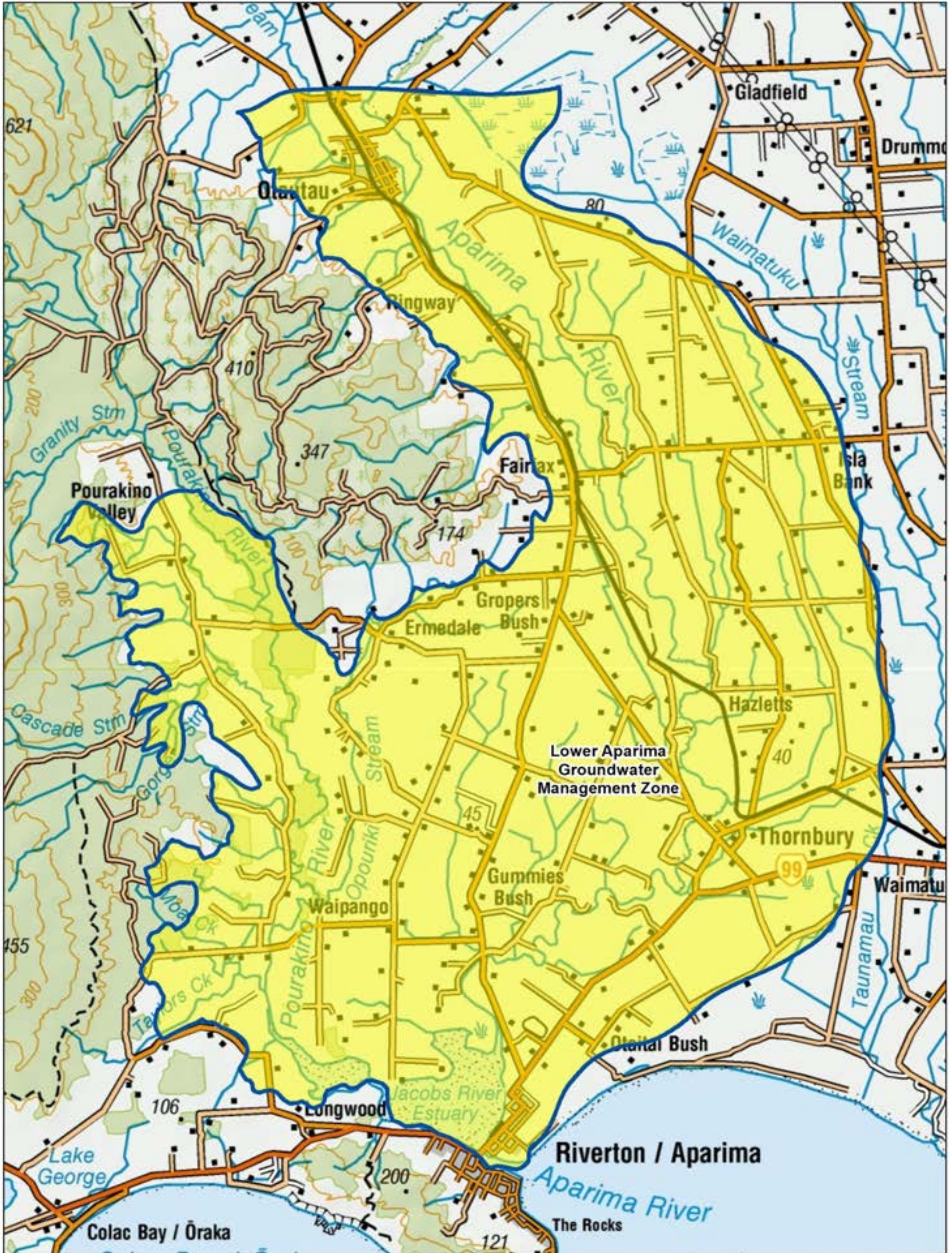

 <p>environment SOUTHLAND REGIONAL COUNCIL Te Tāiao Tonga</p>	<p align="center">Map Series 3 Lower Aparima Groundwater Management Zone Map 13</p>	 <p>Groundwater Zone</p>	 <p>An interactive version of this map is available on the Environment Southland website - www.es.govt.nz. While every effort has been made to ensure the content is correct, Environment Southland cannot guarantee the accuracy of the data. This information should not be reused in any manner without consultation. DATA SOURCE: ES GIS 2016</p>
---	--	---	--

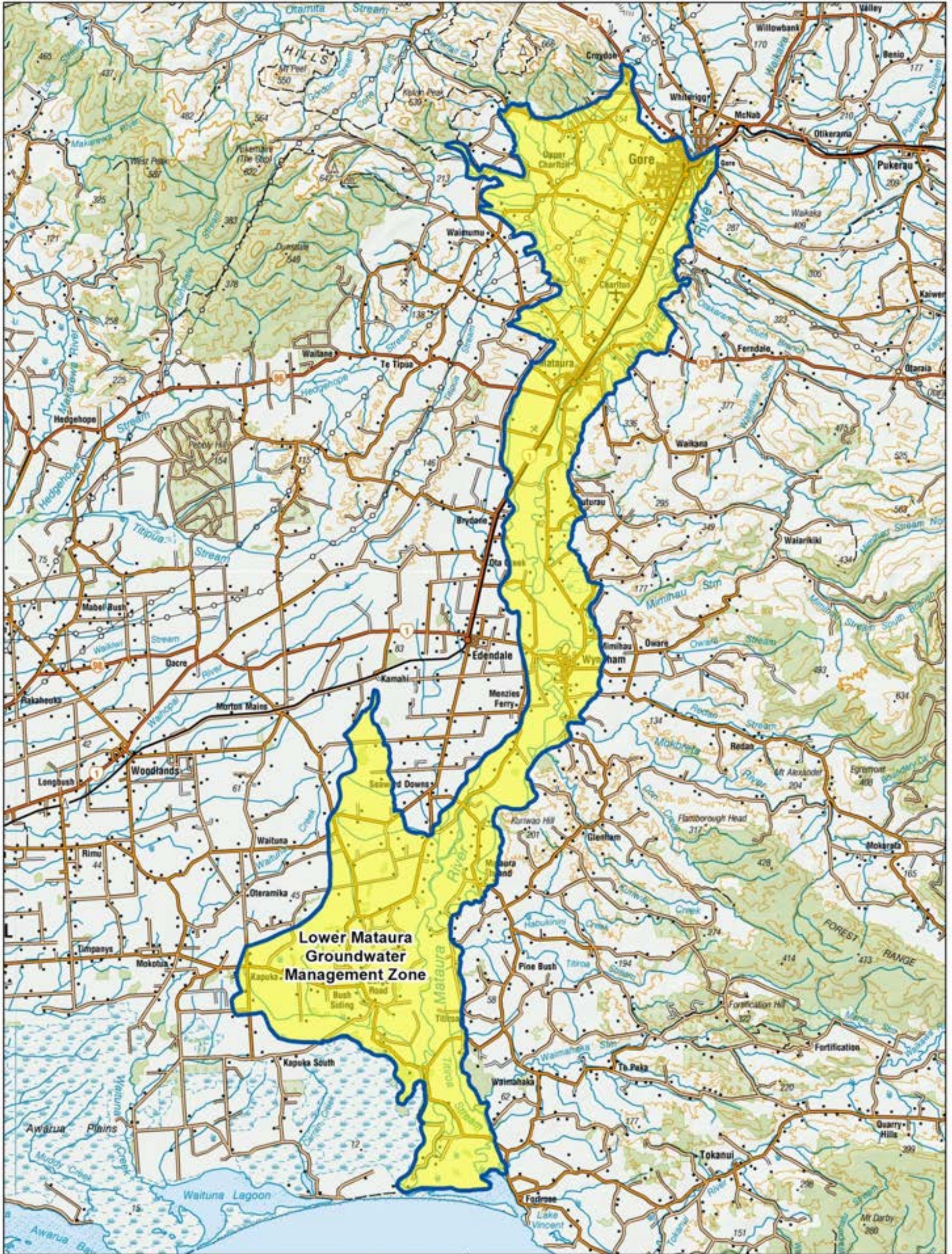

Map Series 3
Lower Matura
Groundwater Management Zone
Map 14

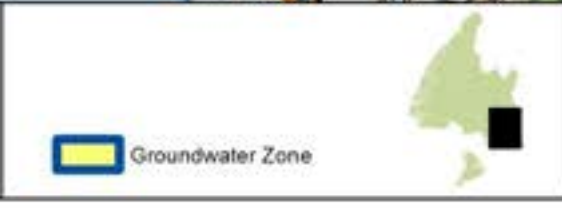

0 2.25 4.5 9 Km
 An interactive version of this map is available on the Environment Southland website - www.es.govt.nz
 While every effort has been made to ensure the content is correct, Environment Southland cannot guarantee the accuracy of the data. This information should not be used in any manner without consultation.
 DATA SOURCE: ES GIS 2016



 <p>environment SOUTHLAND REGIONAL COUNCIL Te Tāiao Tonga</p>	<p>Map Series 3 Lower Oreti Groundwater Management Zone Map 15</p>	 <p>Groundwater Zone</p>	 <p>An interactive version of this map is available on the Environment Southland website - www.es.govt.nz While every effort has been made to ensure the content is correct, Environment Southland cannot guarantee the accuracy of the data. This information should not be used in any manner without consultation. DATA SOURCE: ES GIS 2016</p>
---	--	---	---

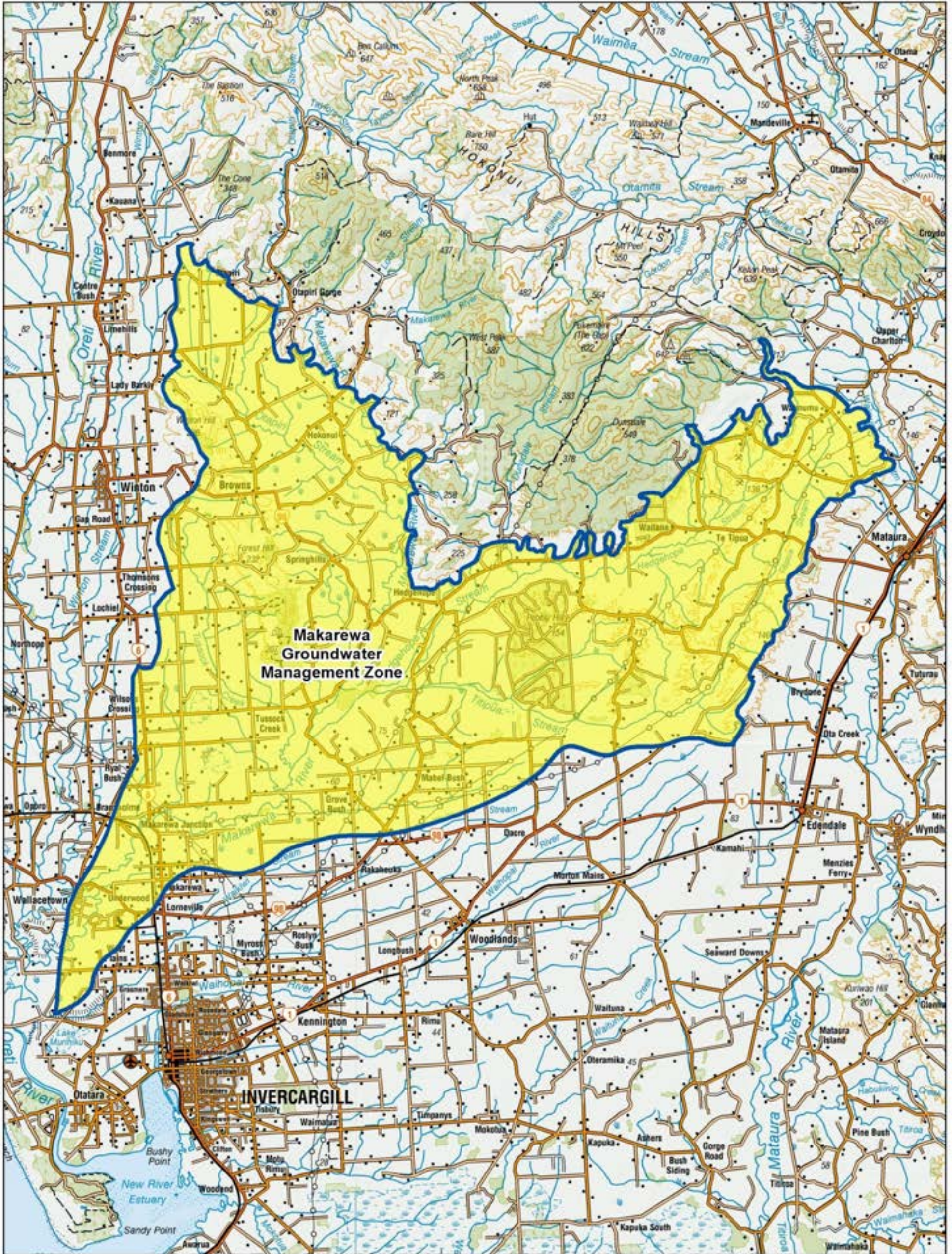

Map Series 3
Makarewa
Groundwater Management Zone
Map 16

 Groundwater Zone



0 2.25 4.5 9 Km

An interactive version of this map is available on the Environment Southland website - www.es.govt.nz
 While every effort has been made to ensure the content is correct, Environment Southland cannot guarantee the accuracy of the data. This information should not be used in any manner without consultation.

DATA SOURCE: ES GIS 2016



 <p>environment SOUTHLAND REGIONAL COUNCIL Te Taiāo Tonga</p>	<p>Map Series 3 Orepuki Groundwater Management Zone Map 17</p>	 <p>Groundwater Zone</p>	 <p>An interactive version of this map is available on the Environment Southland website - www.es.govt.nz While every effort has been made to ensure the content is correct, Environment Southland cannot guarantee the accuracy of the data. This information should not be reused in any manner without consultation. DATA SOURCE: ES GIS 2016</p>
---	---	---	---

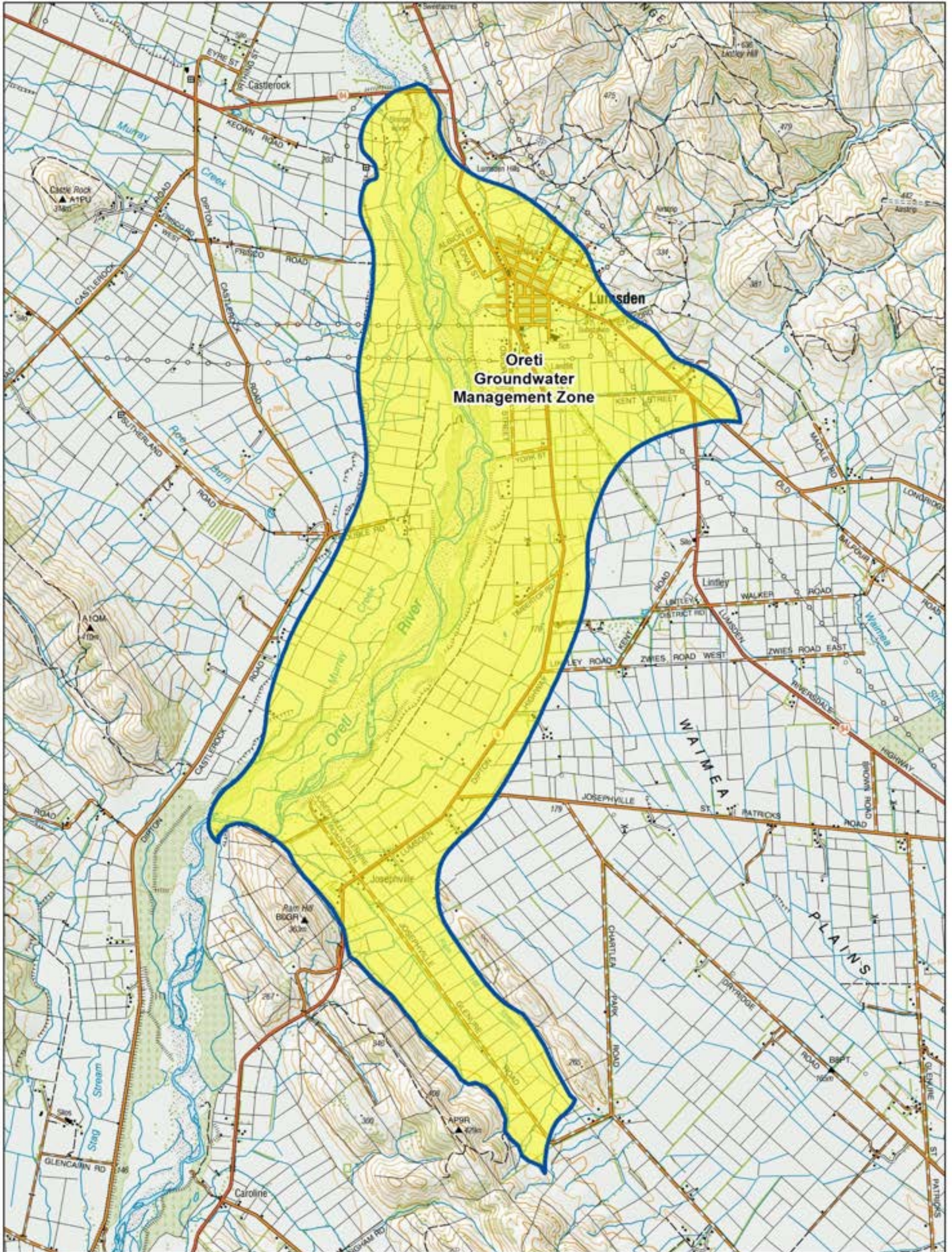

Map Series 3
Oreti
Groundwater Management Zone
Map 18



0 0.5 1 2 Km
 An interactive version of this map is available on the Environment Southland website - www.es.govt.nz
 While every effort has been made to ensure the content is correct, Environment Southland cannot guarantee the accuracy of the data. This information should not be used in any manner without consultation.
 DATA SOURCE: ES GIS 2016

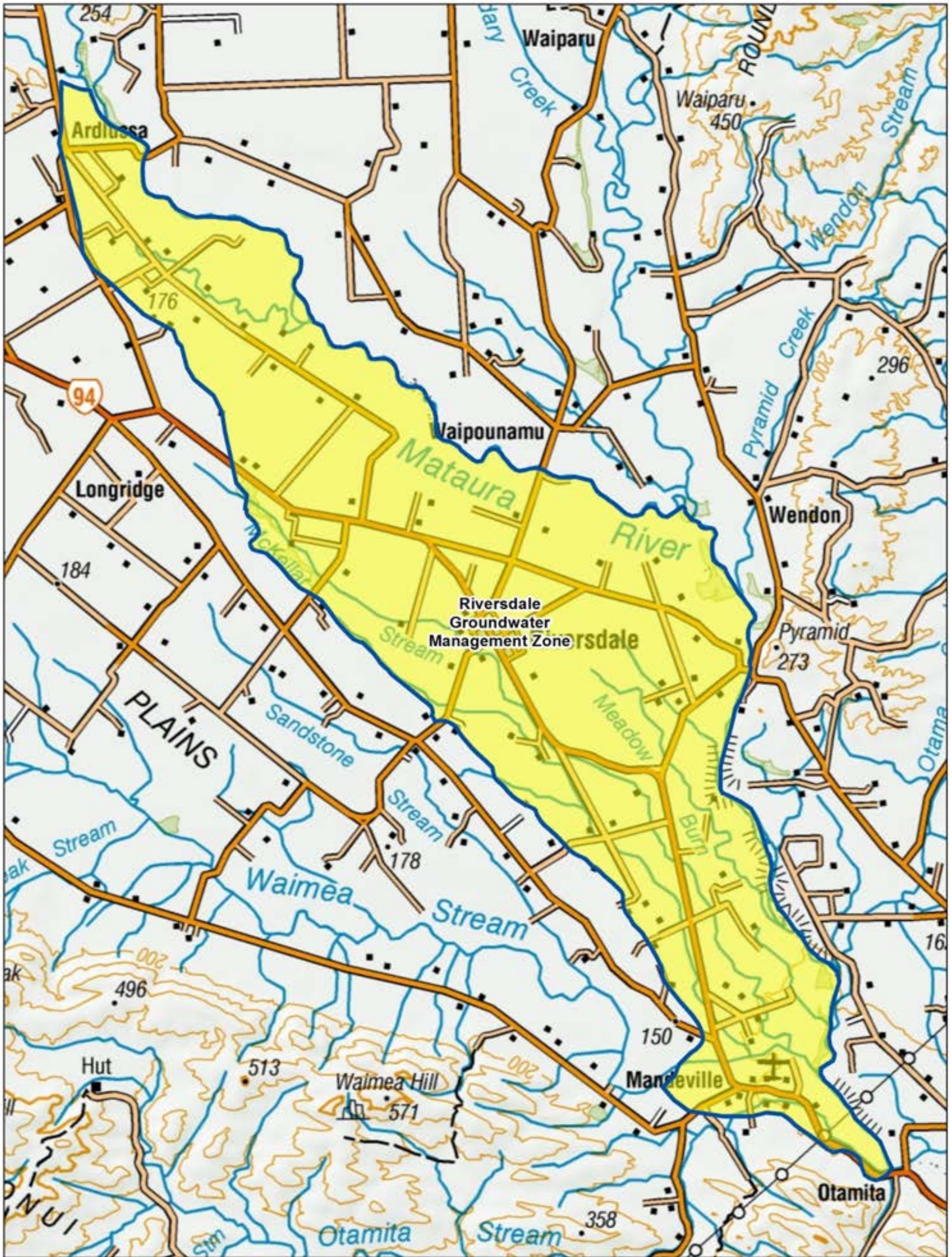

 <p>environment SOUTHLAND REGIONAL COUNCIL Te Taiāo Tonga</p>	<p>Map Series 3 Riversdale Groundwater Management Zone Map 19</p>	 <p>Groundwater Zone</p>	 <p>0 0.75 1.5 3 Km</p> <p>An interactive version of this map is available on the Environment Southland website - www.es.govt.nz. While every effort has been made to ensure the content is correct, Environment Southland cannot guarantee the accuracy of the data. This information should not be used in any manner without consultation.</p> <p>DATA SOURCE: ES GIS 2016</p>
---	--	---	--

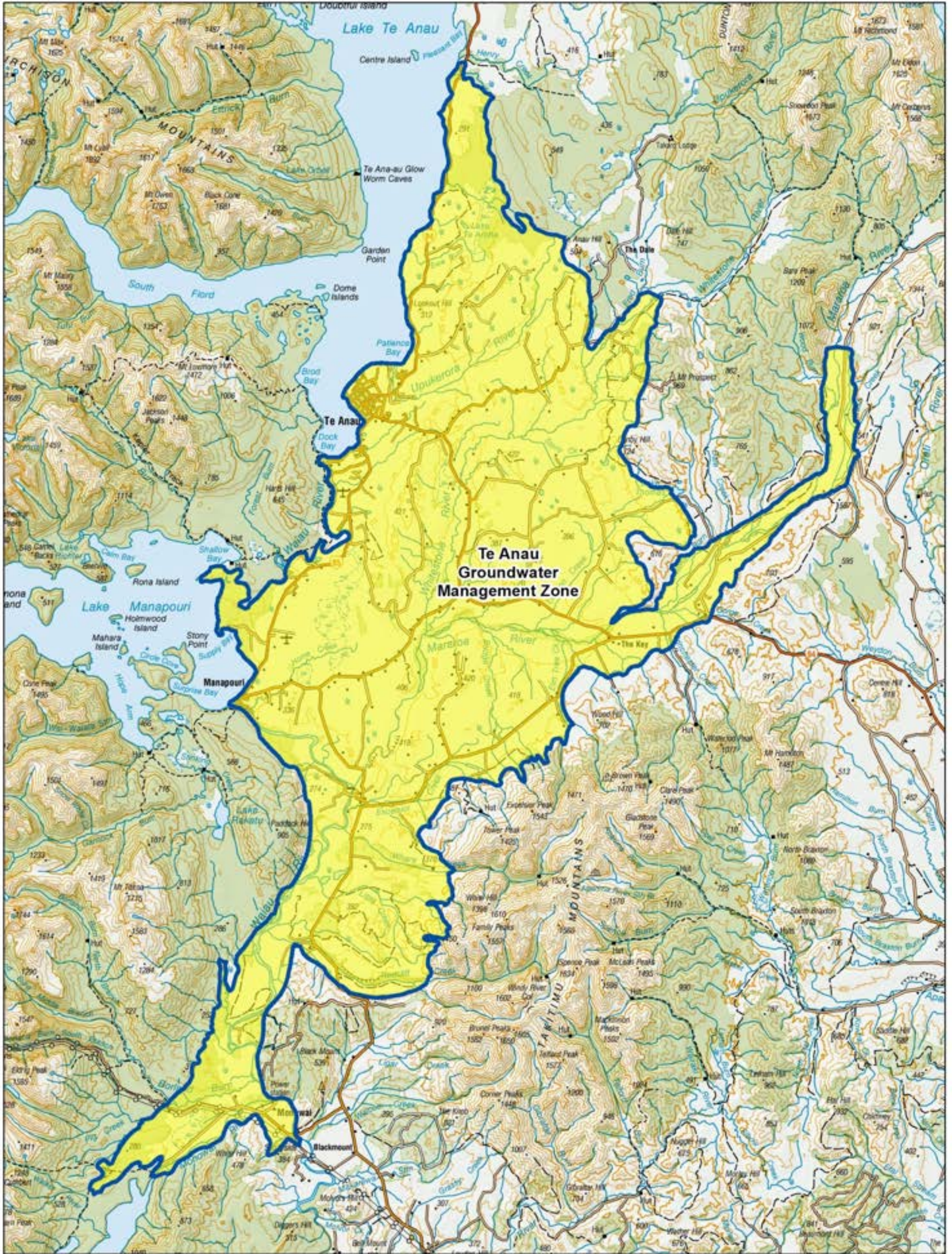

Map Series 3
Te Anau
Groundwater Management Zone
Map 20



An interactive version of this map is available on the Environment Southland website - www.es.govt.nz
 While every effort has been made to ensure the content is correct, Environment Southland cannot guarantee the accuracy of the data. This information should not be used in any manner without consultation.
 DATA SOURCE: ES GIS 2016

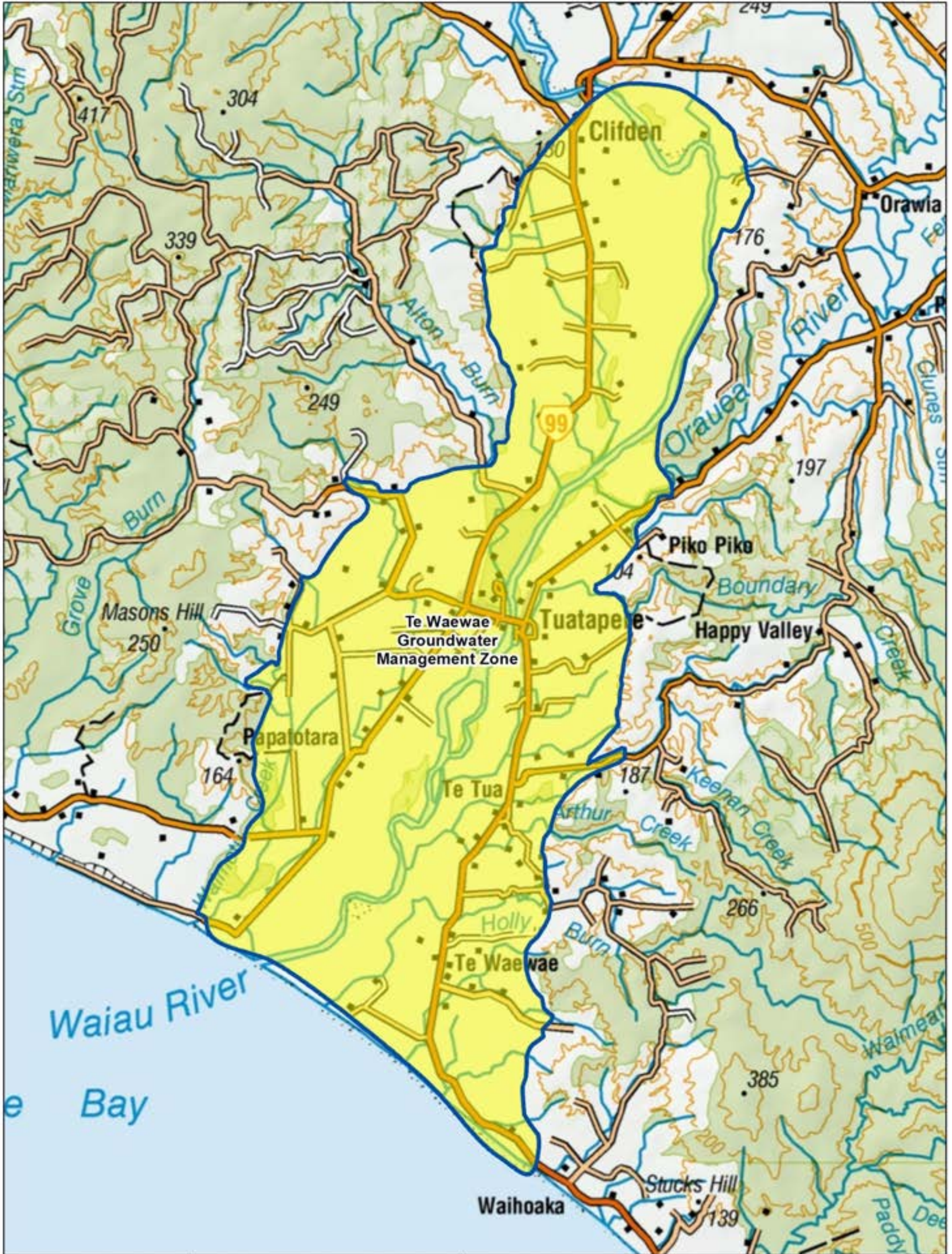

Map Series 3
Te Waewae
Groundwater Management Zone
Map 21

 Groundwater Zone



0 0.75 1.5 3 Km

An interactive version of this map is available on the Environment Southland website - www.es.govt.nz

While every effort has been made to ensure the content is correct, Environment Southland cannot guarantee the accuracy of the data. This information should not be reused in any manner without consultation.

DATA SOURCE: ES GIS 2018

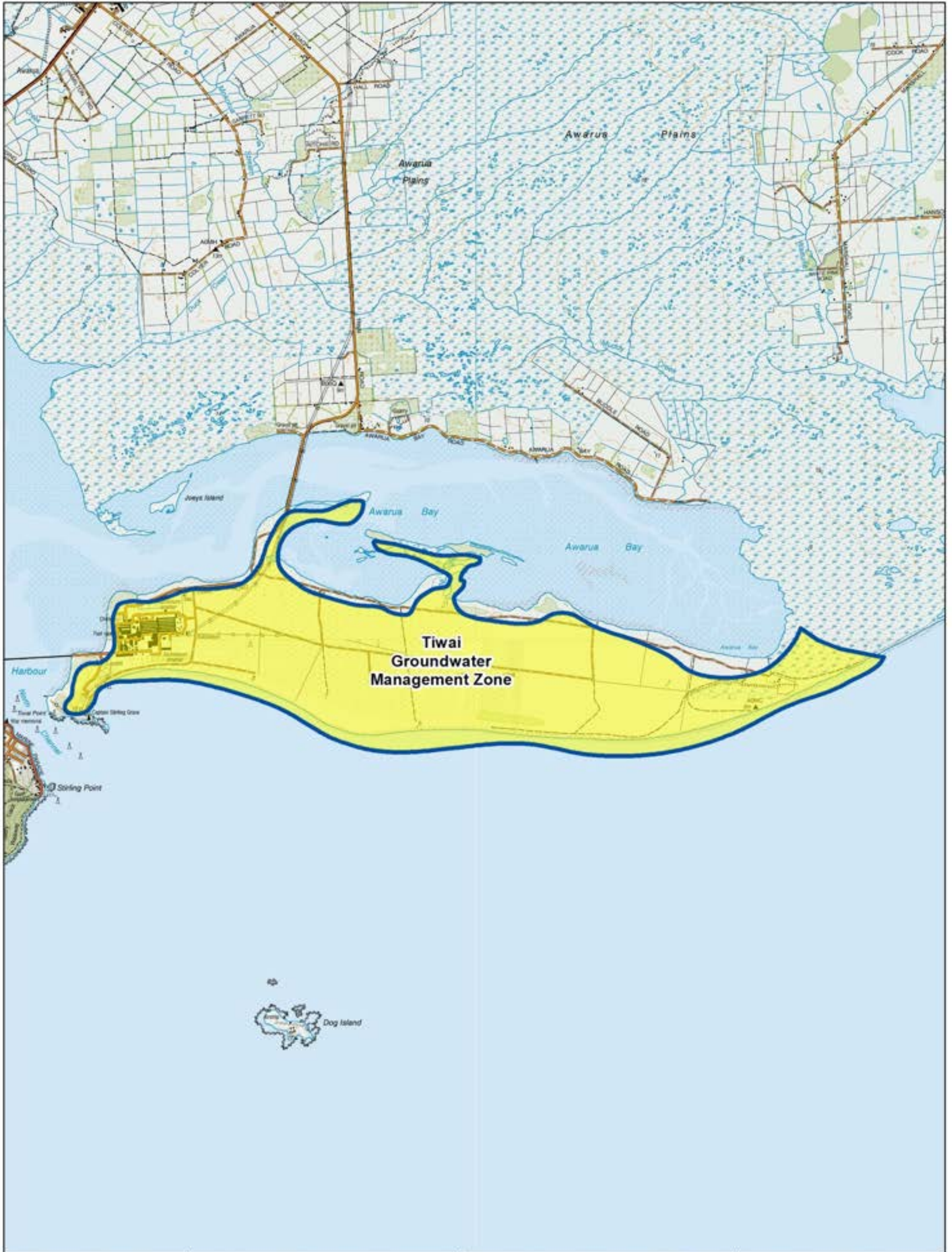

Map Series 3
Tiwai
Groundwater Management Zone
Map 22

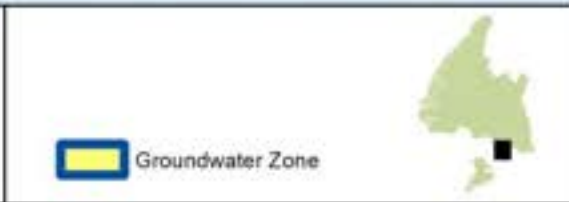

0 0.75 1.5 3 Kil

An interactive version of this map is available on the Environment Southland website - www.es.govt.nz
 While every effort has been made to ensure the content is correct, Environment Southland cannot guarantee the accuracy of the data. This information should not be used in any manner without consultation.
 DATA SOURCE: ES GIS 2016

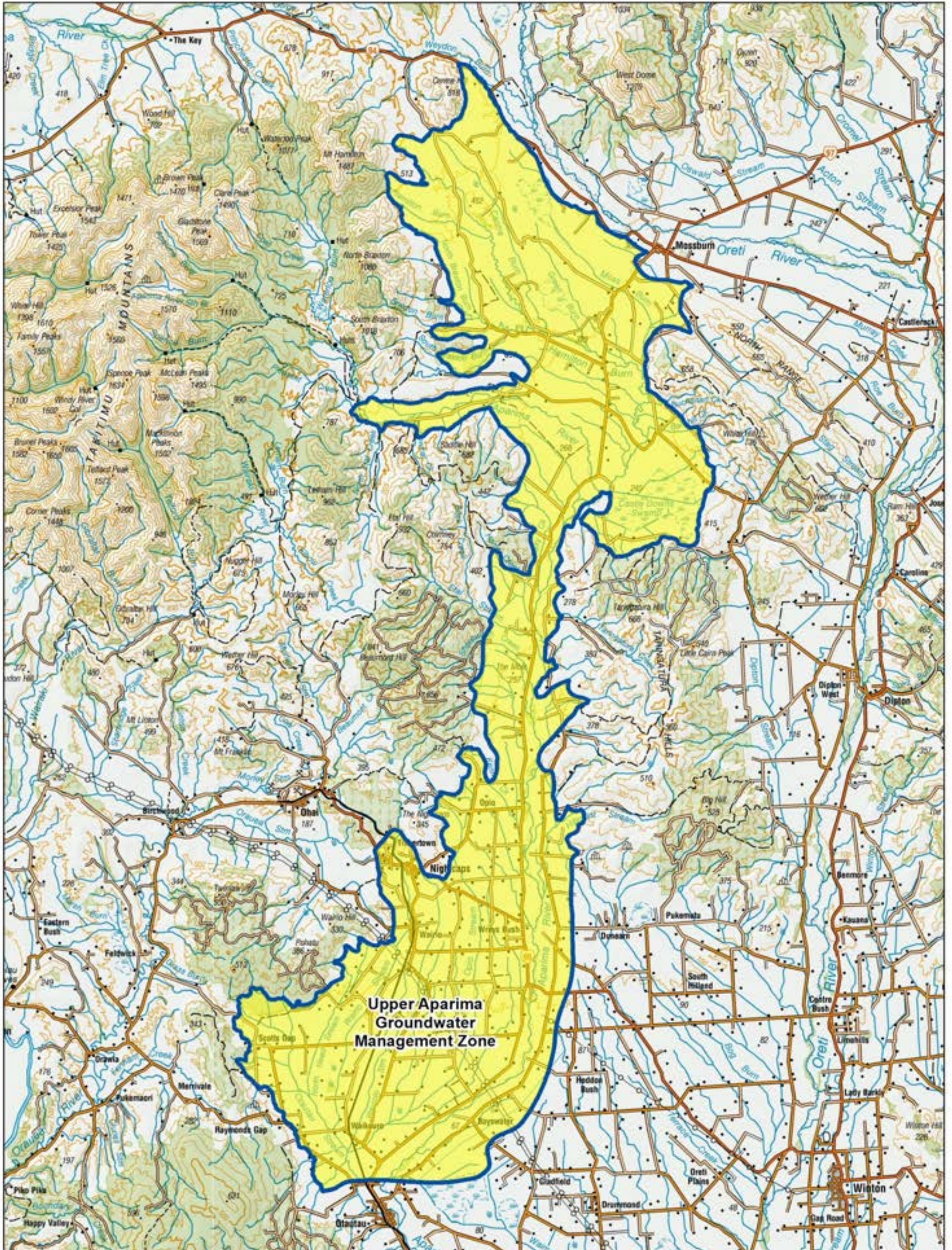

Map Series 3
Upper Aparima
Groundwater Management Zone
Map 23



0 2.25 4.5 9 Km

An interactive version of this map is available on the Environment Southland website - www.es.govt.nz
 While every effort has been made to ensure the content is correct, Environment Southland cannot guarantee the accuracy of the data. This information should not be relied in any manner without consultation.

DATA SOURCE: ES GIS 2016

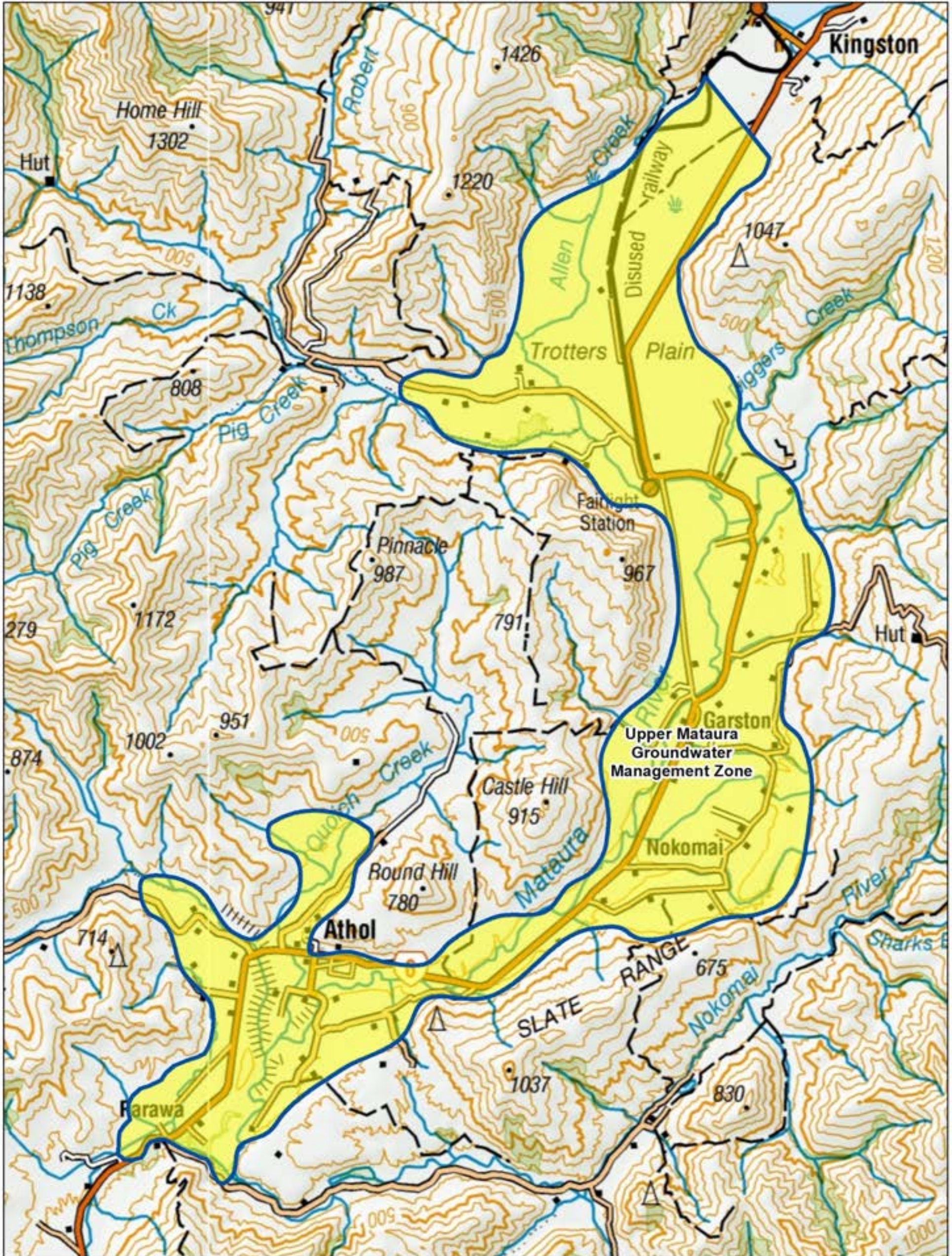

 <p>environment SOUTHLAND REGIONAL COUNCIL Te Taiāo Tonga</p>	<p>Map Series 3 Upper Mataura Groundwater Management Zone Map 24</p>	 <p>Groundwater Zone</p>	 <p>As interactive version of this map is available on the Environment Southland website - www.es.govt.nz While every effort has been made to ensure the content is correct, Environment Southland cannot guarantee the accuracy of the data. This information should not be relied in any manner without consultation. DATA SOURCE: ES GIS 2016</p>
---	--	---	---

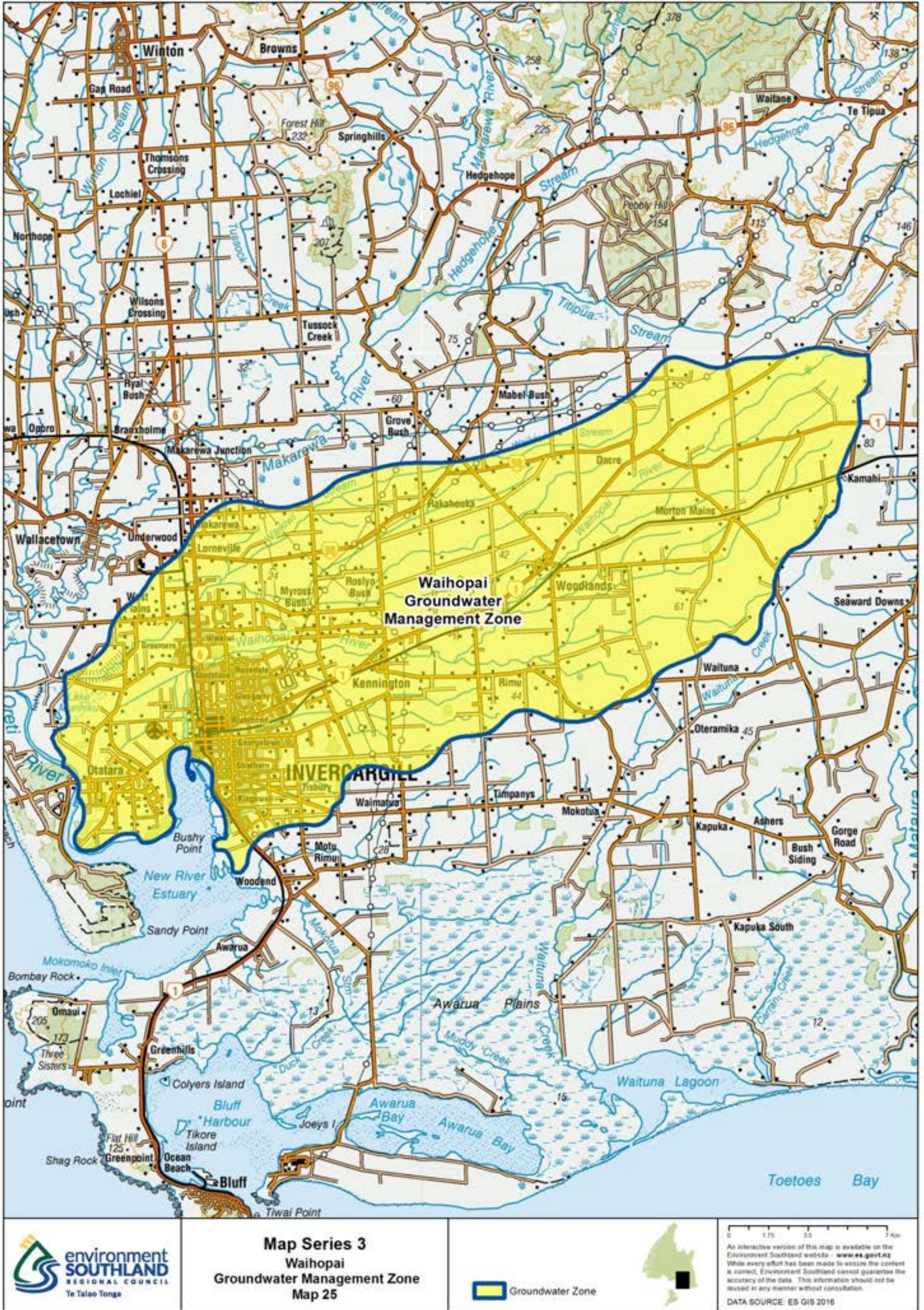



 <p>environment SOUTHLAND REGIONAL COUNCIL Te Taiaro Tonga</p>	<p>Map Series 3 Waimatuku Groundwater Management Zone Map 26</p>	 <p>Groundwater Zone</p>	 <p>An interactive version of this map is available on the Environment Southland website - www.es.govt.nz While every effort has been made to ensure the content is correct, Environment Southland cannot guarantee the accuracy of the data. This information should not be used in any manner without consultation. DATA SOURCE: ES GIS 2016</p>
--	---	---	---

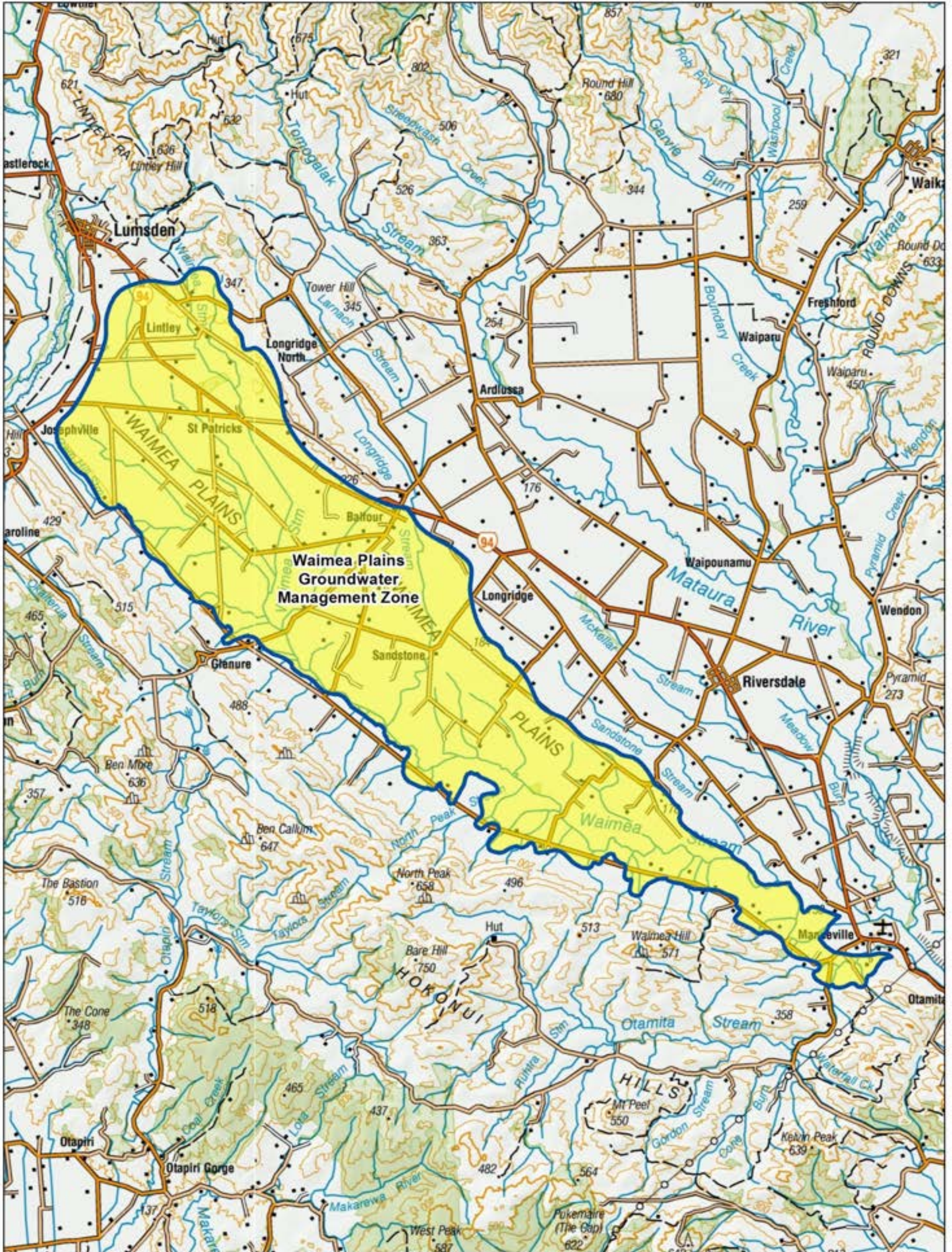

 <p>environment SOUTHLAND REGIONAL COUNCIL Te Taiaro Tonga</p>	<p>Map Series 3 Waimea Plains Groundwater Management Zone Map 27</p>	 <p>Groundwater Zone</p>	 <p>0 1.5 3 4.5 6 km</p> <p>An interactive version of this map is available on the Environment Southland website - www.es.govt.nz. While every effort has been made to ensure the content is correct, Environment Southland cannot guarantee the accuracy of the data. This information should not be reused in any manner without consultation.</p> <p>DATA SOURCE: ES GIS 2016</p>
--	--	---	---

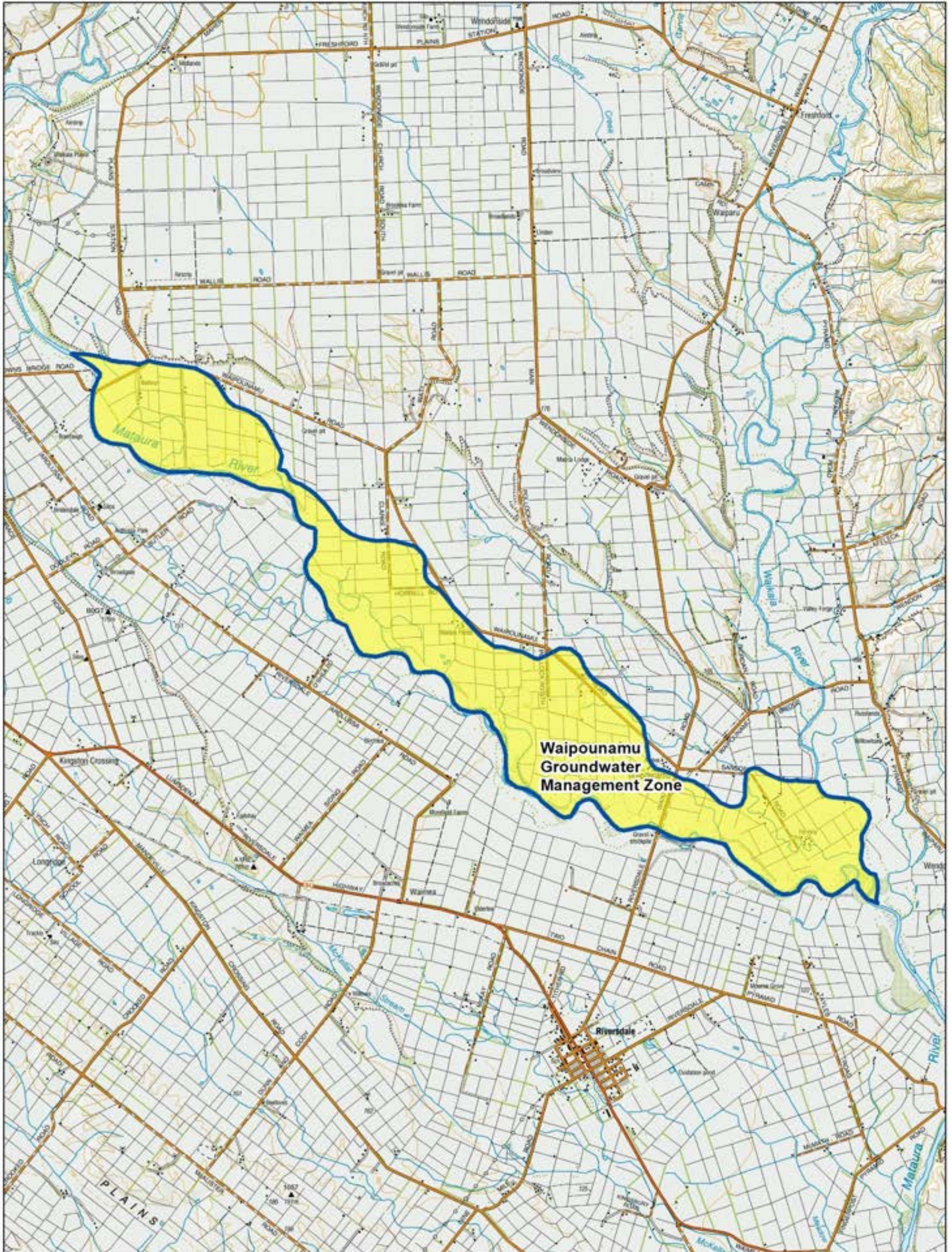

Map Series 3
Waipounamu
Groundwater Management Zone
Map 28



0 0.5 1 2 km
 An interactive version of this map is available on the Environment Southland website - www.es.govt.nz
 While every effort has been made to ensure the content is correct, Environment Southland cannot guarantee the accuracy of the data. This information should not be used in any manner without consultation.
 DATA SOURCE: ES GIS 2016

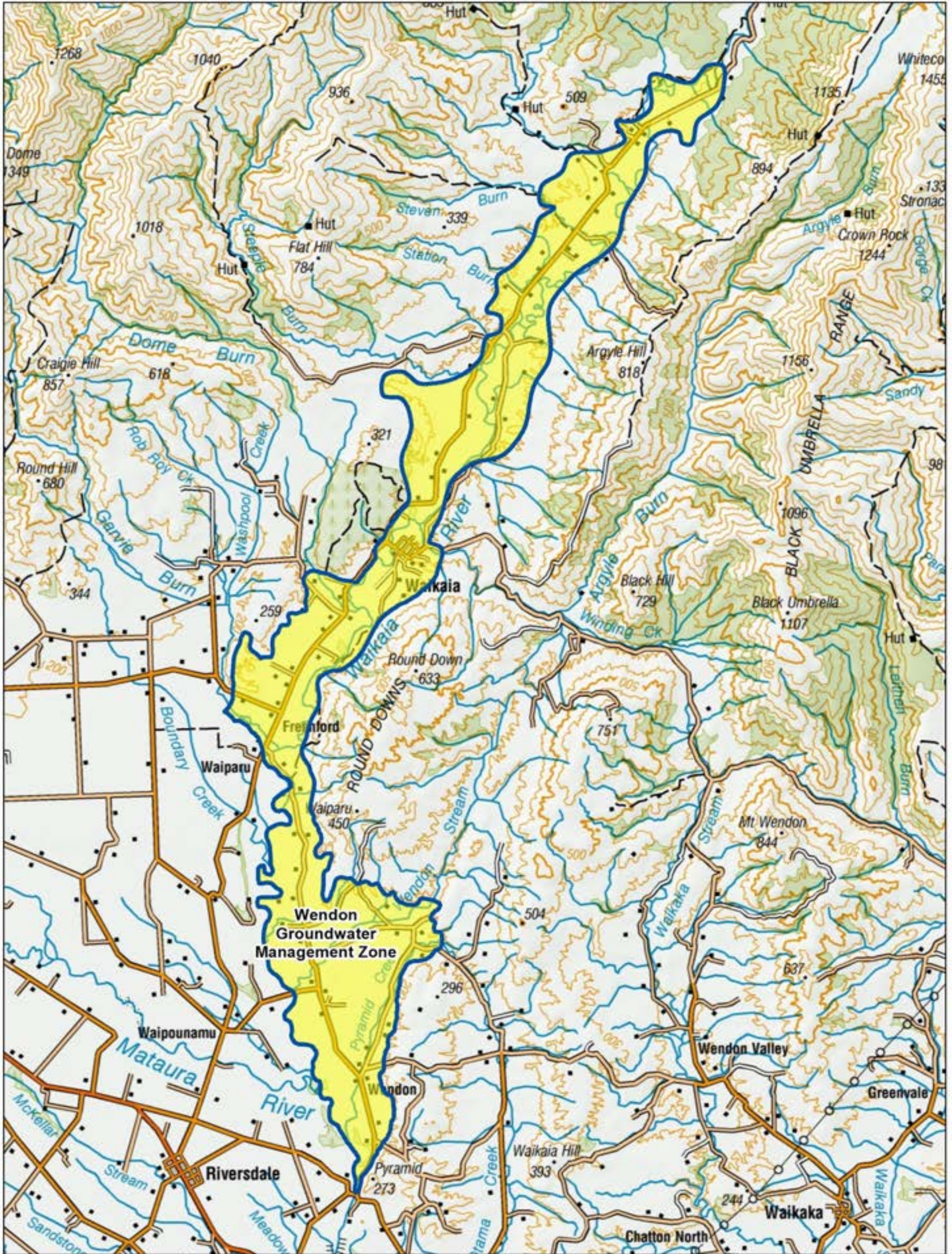

Map Series 3
Wendon
Groundwater Management Zone
Map 29

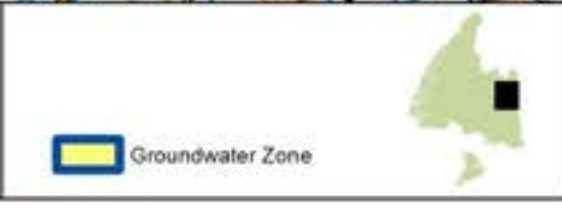

0 1.25 2.5 5 Km
 An interactive version of this map is available on the Environment Southland website - www.es.govt.nz
 While every effort has been made to ensure the content is correct, Environment Southland cannot guarantee the accuracy of the data. This information should not be relied in any manner without consultation.
 DATA SOURCE: ES GIS 2016

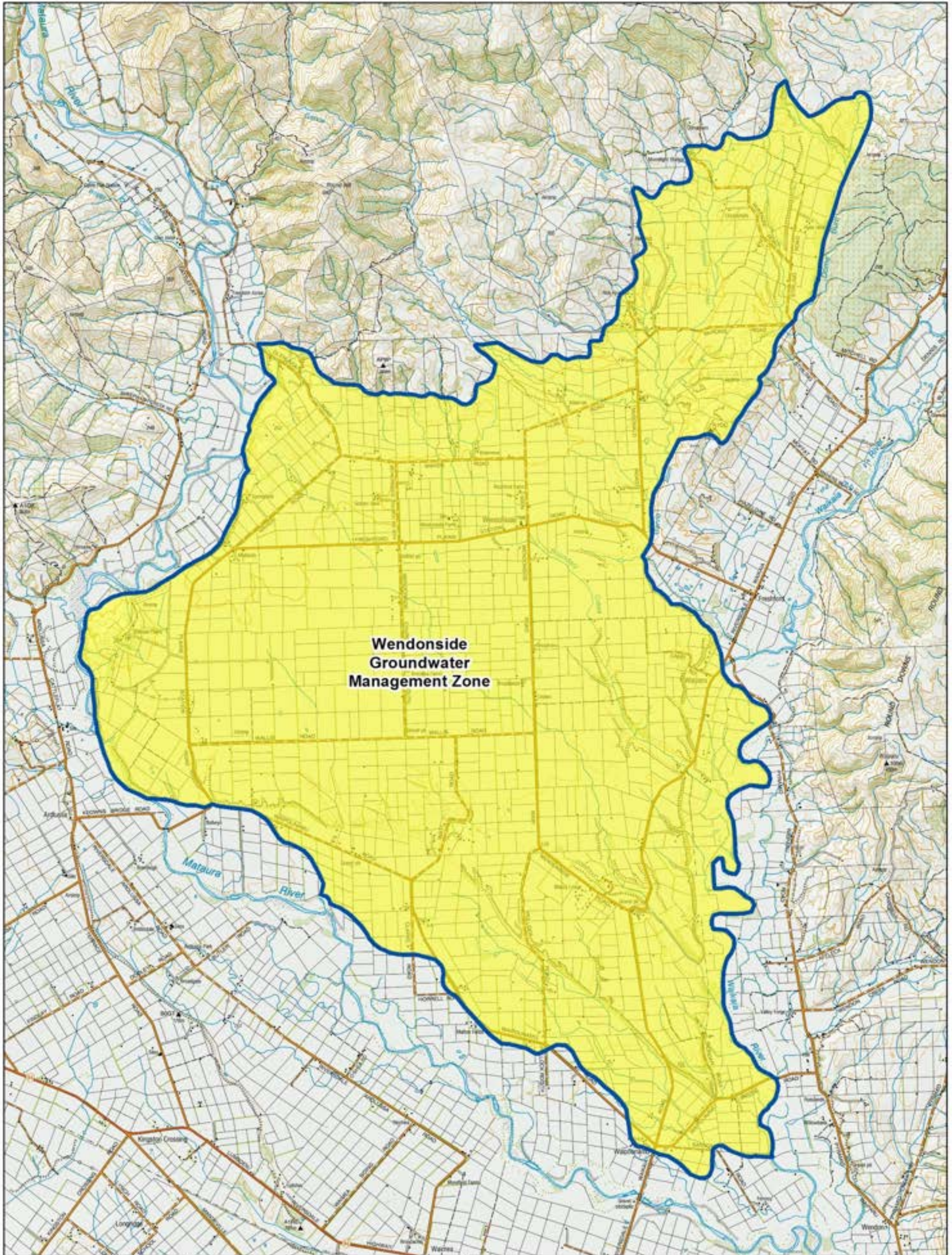

Map Series 3
Wendonside
Groundwater Management Zone
Map 30

Groundwater Zone



0 0.75 1.5 3 km
An interactive version of this map is available on the Environment Southland website - www.es.govt.nz
While every effort has been made to ensure the content is correct, Environment Southland cannot guarantee the accuracy of the data. This information should not be reused in any manner without consultation.
DATA SOURCE: ES GIS 2016

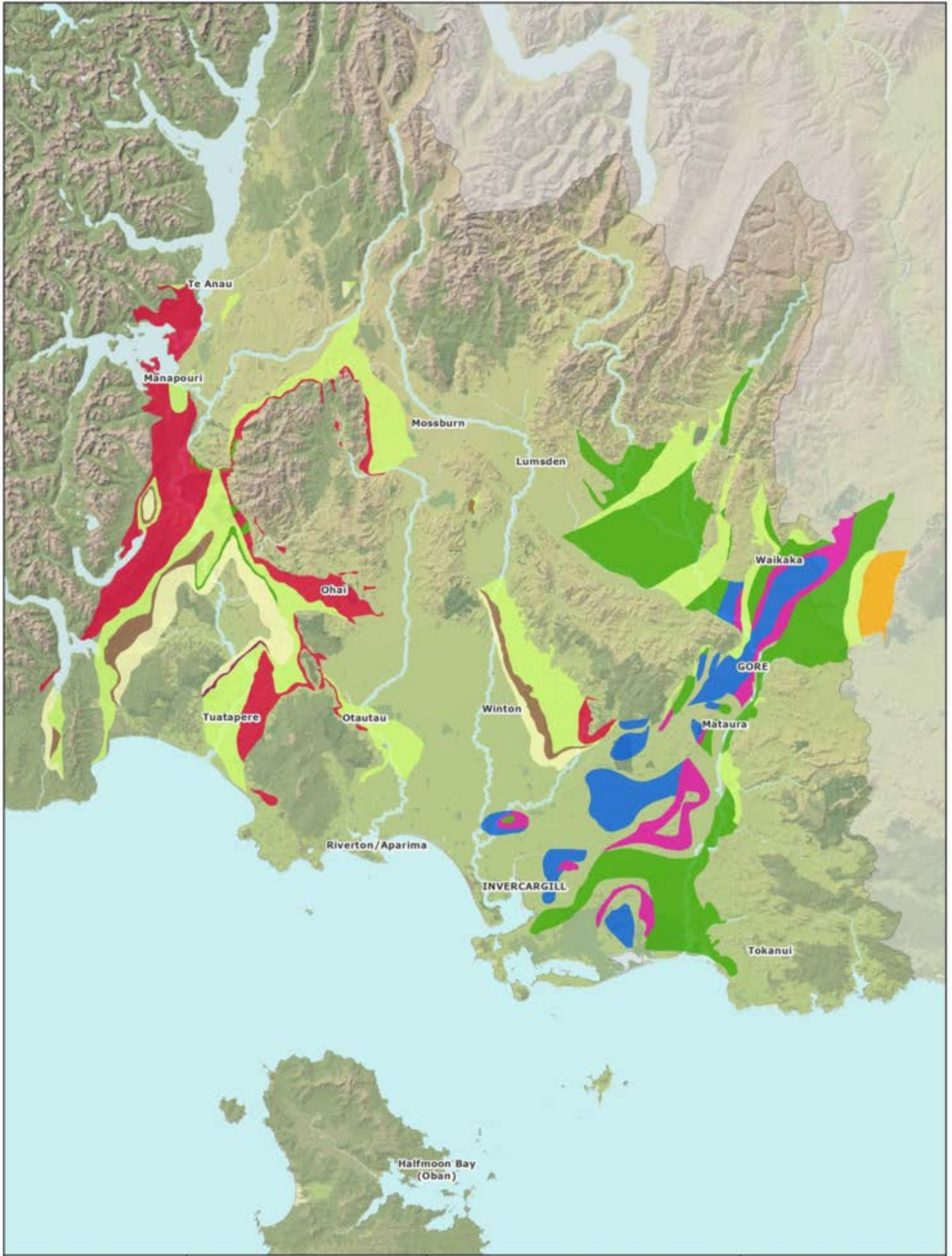

 <p>environment SOUTHLAND REGIONAL COUNCIL Te Taiāo Tonga</p>	<p>Map Series 3 Aquifers Map 31</p>	<table border="0"> <tr> <td>■ Beaumont and Mako Coal Measures</td> <td>■ Middle Gore Lignite Measures</td> </tr> <tr> <td>■ Limestone - Forest Hill</td> <td>■ Pomahaka Formation</td> </tr> <tr> <td>■ Limestone - Winton Hill & Chilton Farm</td> <td>■ Southland Formation</td> </tr> <tr> <td>■ Lower Gore Lignite Measures</td> <td>■ Southland Formation *</td> </tr> <tr> <td></td> <td>■ Upper Gore Lignite Measures</td> </tr> </table>	■ Beaumont and Mako Coal Measures	■ Middle Gore Lignite Measures	■ Limestone - Forest Hill	■ Pomahaka Formation	■ Limestone - Winton Hill & Chilton Farm	■ Southland Formation	■ Lower Gore Lignite Measures	■ Southland Formation *		■ Upper Gore Lignite Measures	 <p>An interactive version of this map is available on the Environment Southland website - www.es.govt.nz While every effort has been made to ensure the content is correct, Environment Southland cannot guarantee the accuracy of the data. This information should not be relied in any manner without consultation. DATA SOURCE: ES GIS 2016</p>
■ Beaumont and Mako Coal Measures	■ Middle Gore Lignite Measures												
■ Limestone - Forest Hill	■ Pomahaka Formation												
■ Limestone - Winton Hill & Chilton Farm	■ Southland Formation												
■ Lower Gore Lignite Measures	■ Southland Formation *												
	■ Upper Gore Lignite Measures												

Map Series 4: FDE (Farm Dairy Effluent) Risk

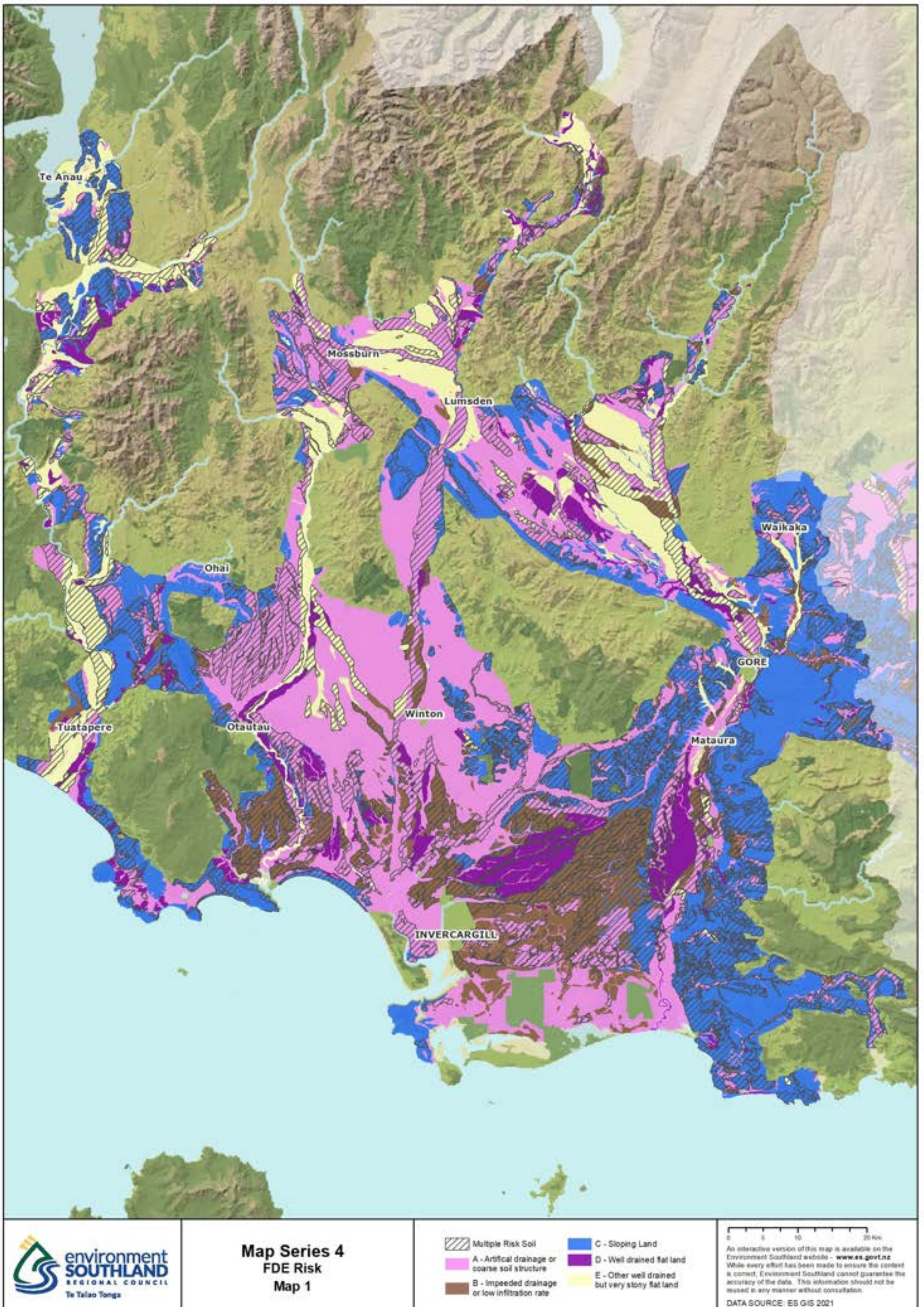

Map Series 5: Fire Hazard Zones

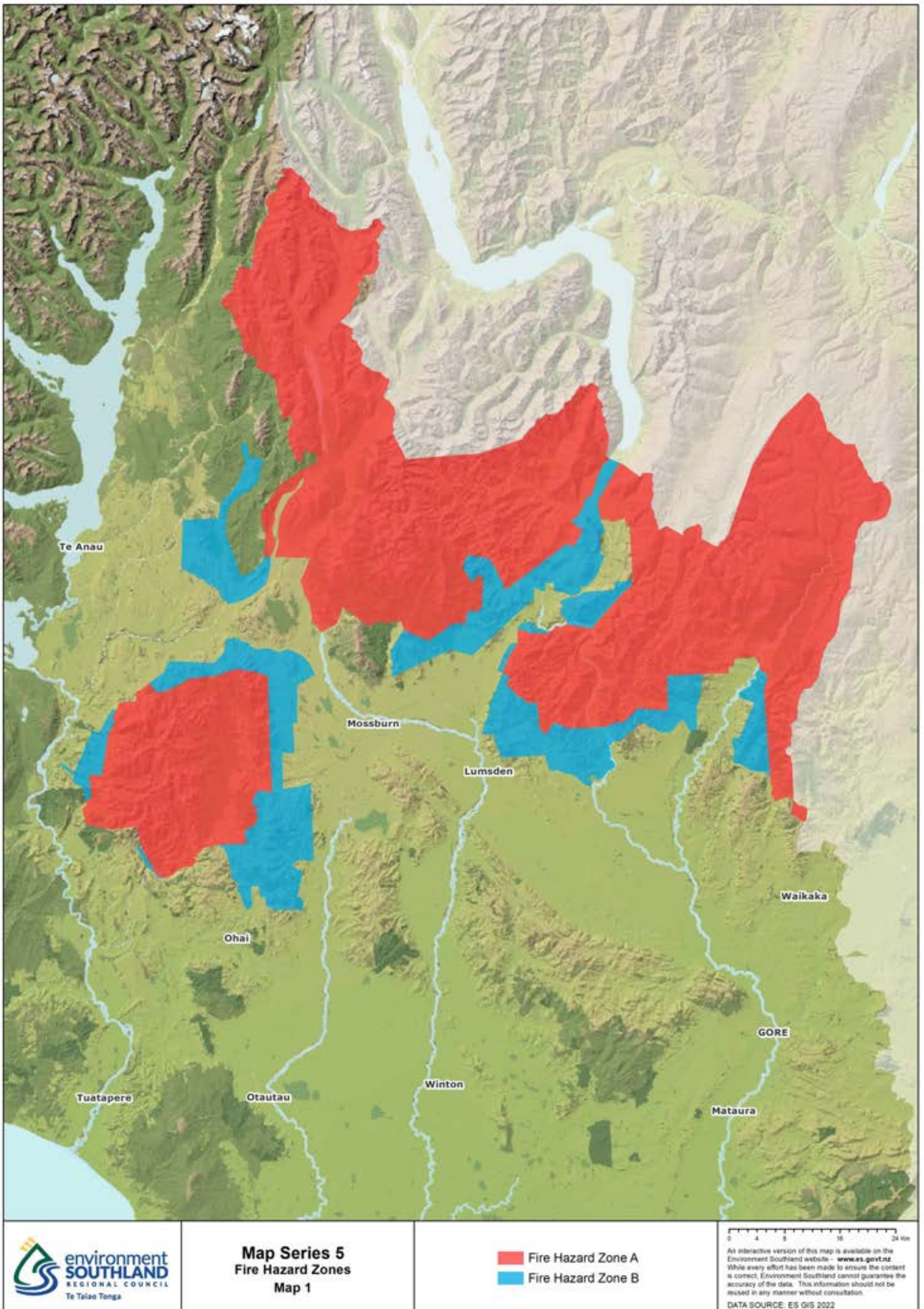

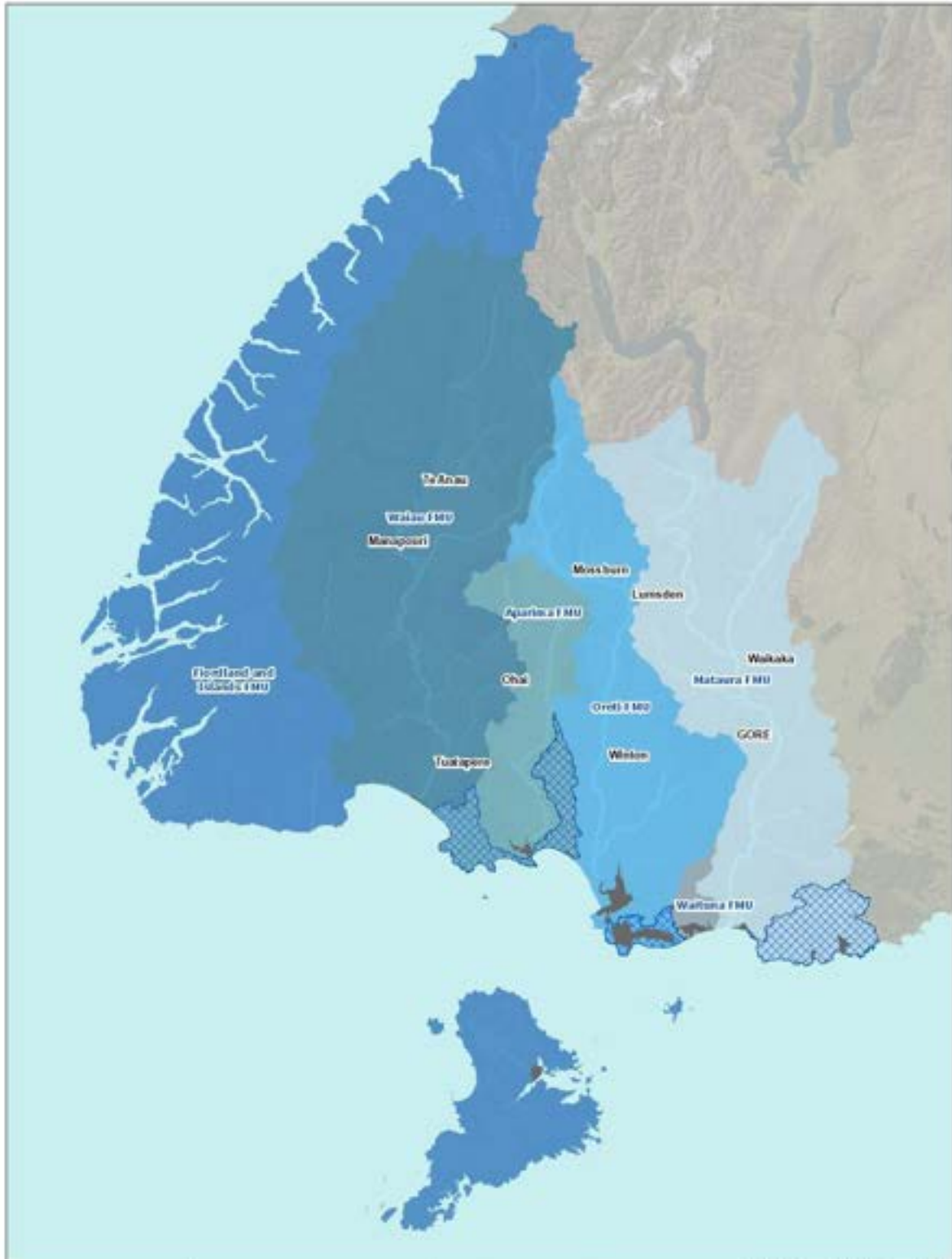

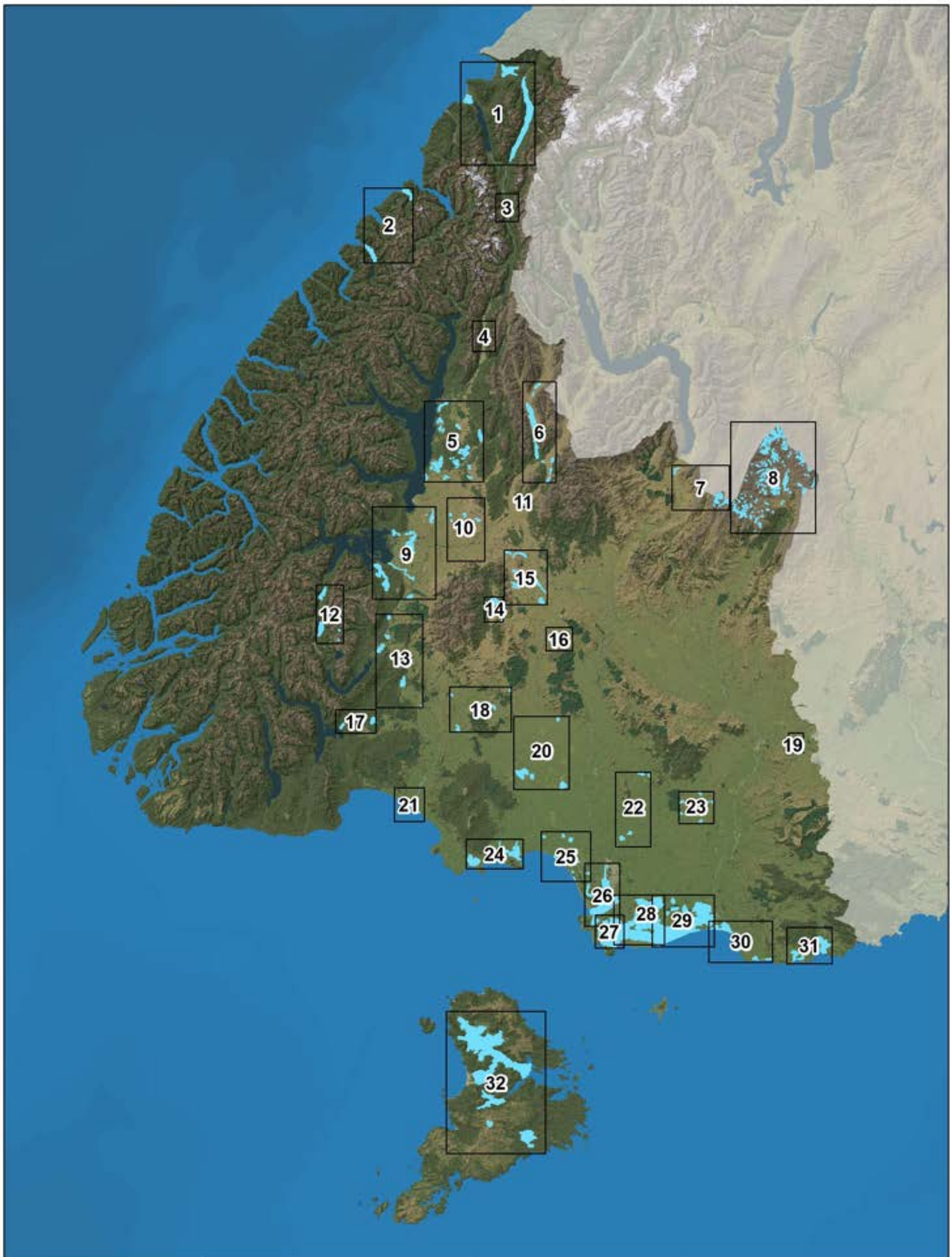

 <p>Environment SOUTHLAND REGIONAL COUNCIL Te Kaitiaki</p>	<p>Map Series 6 Freshwater Management Units Map 1</p>	<table border="0"> <tr> <td></td> <td>FMU Sub Unit</td> <td></td> <td>Waikou FMU</td> </tr> <tr> <td></td> <td>Estuaries</td> <td></td> <td>Ohai FMU</td> </tr> <tr> <td></td> <td>Apurima FMU</td> <td></td> <td>Waikou FMU</td> </tr> <tr> <td></td> <td>Furthest and inside FMU</td> <td></td> <td>Waikou FMU</td> </tr> </table>		FMU Sub Unit		Waikou FMU		Estuaries		Ohai FMU		Apurima FMU		Waikou FMU		Furthest and inside FMU		Waikou FMU	<p>A comprehensive version of this map is available on the Environment Southland website: www.es.govt.nz While every effort has been made to ensure the accuracy of the data, Environment Southland cannot guarantee the accuracy of the data. This information should not be used in any manner without consultation. DATA SOURCE: ES 04/2022</p>
	FMU Sub Unit		Waikou FMU																
	Estuaries		Ohai FMU																
	Apurima FMU		Waikou FMU																
	Furthest and inside FMU		Waikou FMU																

Map Series 7: Regionally Significant Wetlands and Sensitive Waterbodies



 <p>environment SOUTHLAND REGIONAL COUNCIL Te Taiao Tonga</p>	<p>Map Series 7 Regionally Significant Wetlands and Sensitive Waterbodies Map Index</p>	<p> Regionally Significant Wetlands and Sensitive Waterbodies</p>	<p>An interactive map containing these Physiographic Units is available on the Environment Southland website - www.es.govt.nz.</p> <p>While every effort has been made to ensure the content is correct, Environment Southland cannot guarantee the accuracy of the data. This information should not be reused in any manner without consultation.</p>
---	--	--	---

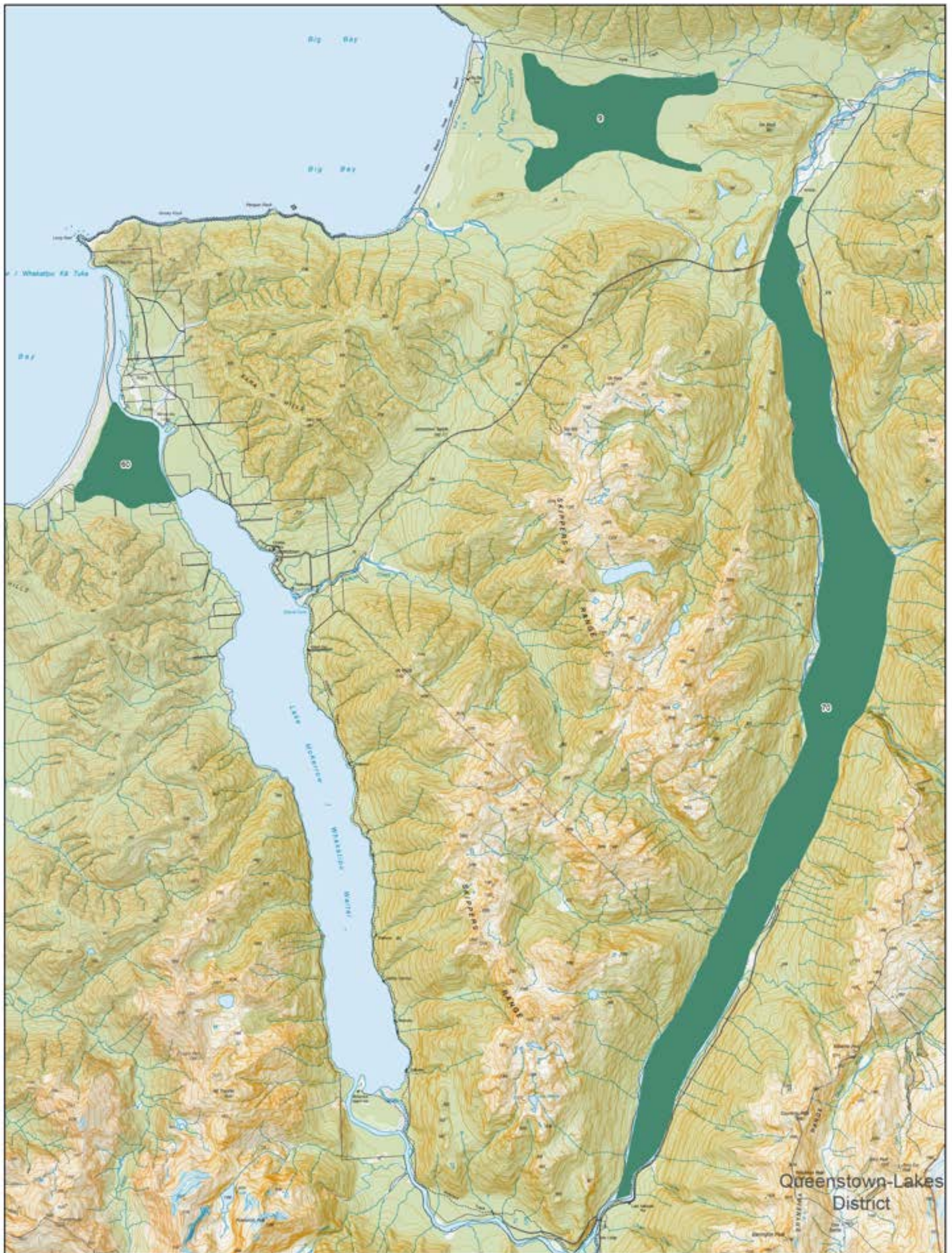

 <p>environment SOUTHLAND REGIONAL COUNCIL Te Taiāo Tonga</p>	<p>Map Series 7 Regionally Significant Wetlands and Sensitive Waterbodies Map 1</p>	<ul style="list-style-type: none"> Regionally Significant Wetlands Located in the CMA 		<p>0 1 2 4 km</p> <p>An interactive version of this map is available on the Environment Southland website - www.es.govt.nz While every effort has been made to ensure the content is correct, Environment Southland cannot guarantee the accuracy of the data. This information should not be relied in any manner without consultation. DATA SOURCE: ES GIS 2022</p>
---	---	---	---	---

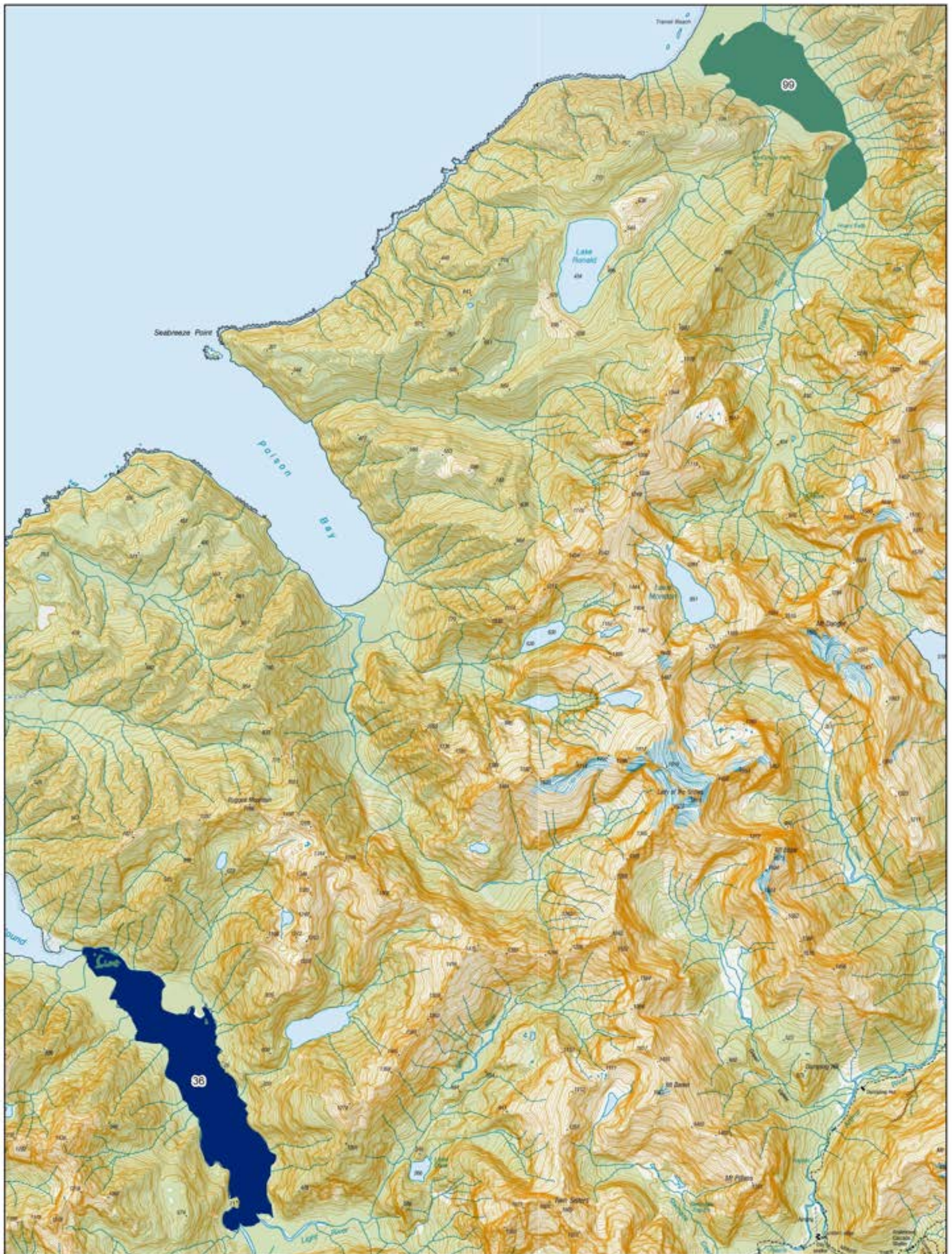

 <p>environment SOUTHLAND REGIONAL COUNCIL Te Taiāo Tonga</p>	<p>Map Series 7 Regionally Significant Wetlands and Sensitive Waterbodies Map 2</p>	<ul style="list-style-type: none"> Regionally Significant Wetlands Located in the CMA 	 <p>0 0.75 1.5 3 Km</p> <p>An interactive version of this map is available on the Environment Southland website - www.es.govt.nz While every effort has been made to ensure the content is correct, Environment Southland cannot guarantee the accuracy of the data. This information should not be relied in any manner without consultation.</p> <p>DATA SOURCE: ES GIS 2022</p>
---	---	---	---

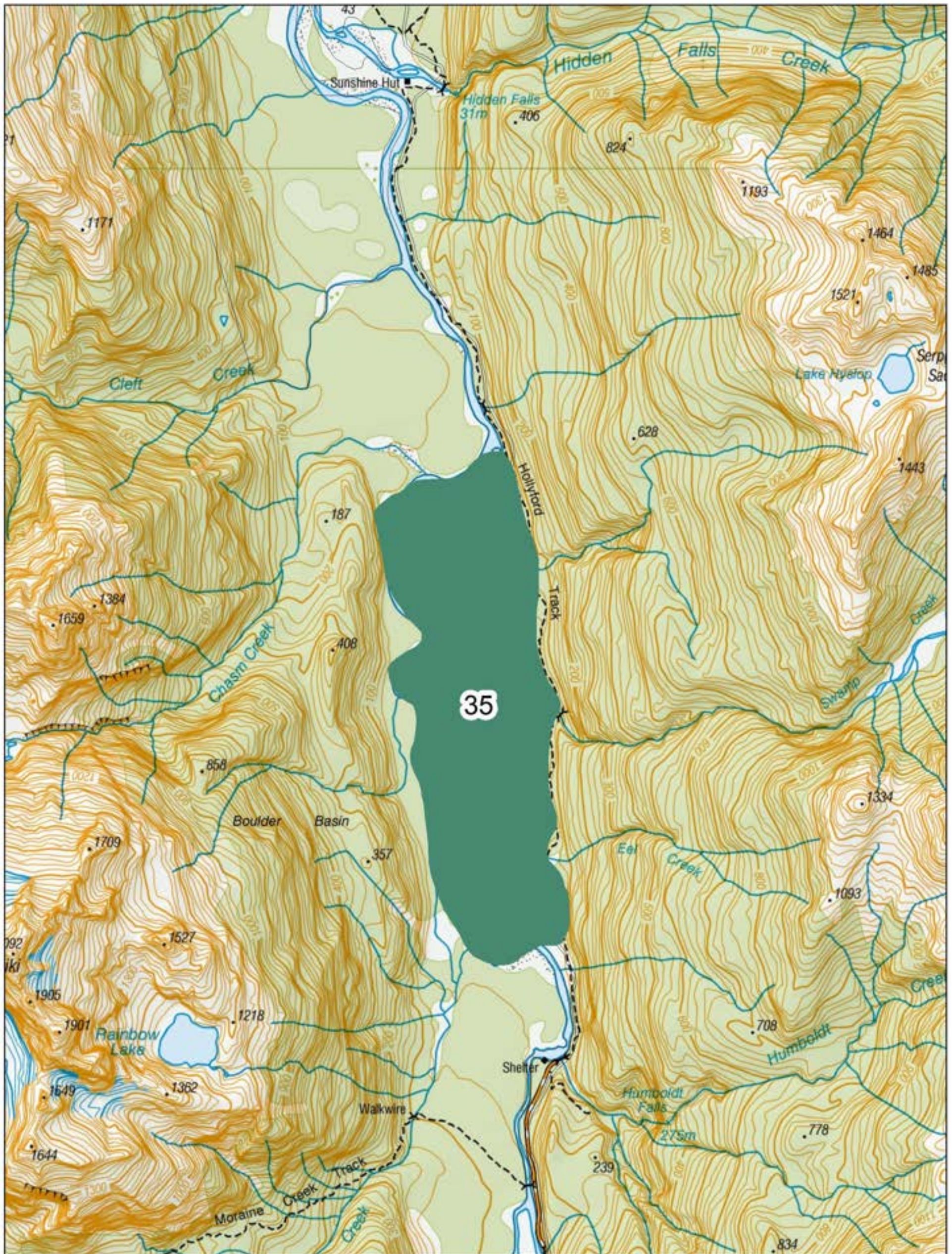

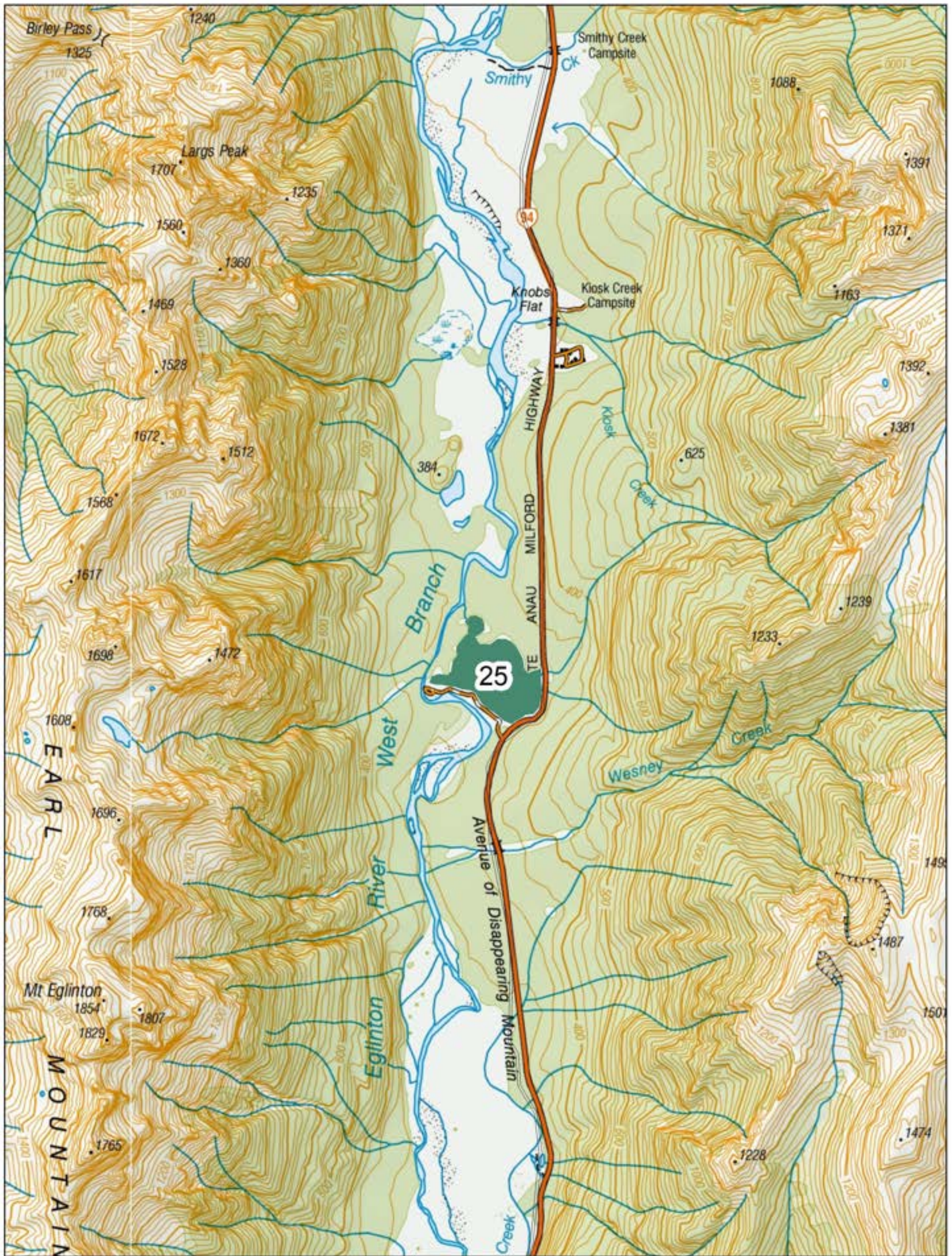

 <p>environment SOUTHLAND REGIONAL COUNCIL Te Taiāo Tonga</p>	<p>Map Series 7 Regionally Significant Wetlands and Sensitive Waterbodies Map 3</p>	<ul style="list-style-type: none"> Regionally Significant Wetlands Located in the CMA 	 <p>0 0.3 0.6 1.2 Km</p> <p>An interactive version of this map is available on the Environment Southland website - www.es.govt.nz While every effort has been made to ensure the content is correct, Environment Southland cannot guarantee the accuracy of the data. This information should not be relied in any manner without consultation.</p> <p>DATA SOURCE: ES GIS 2022</p>
---	--	---	--

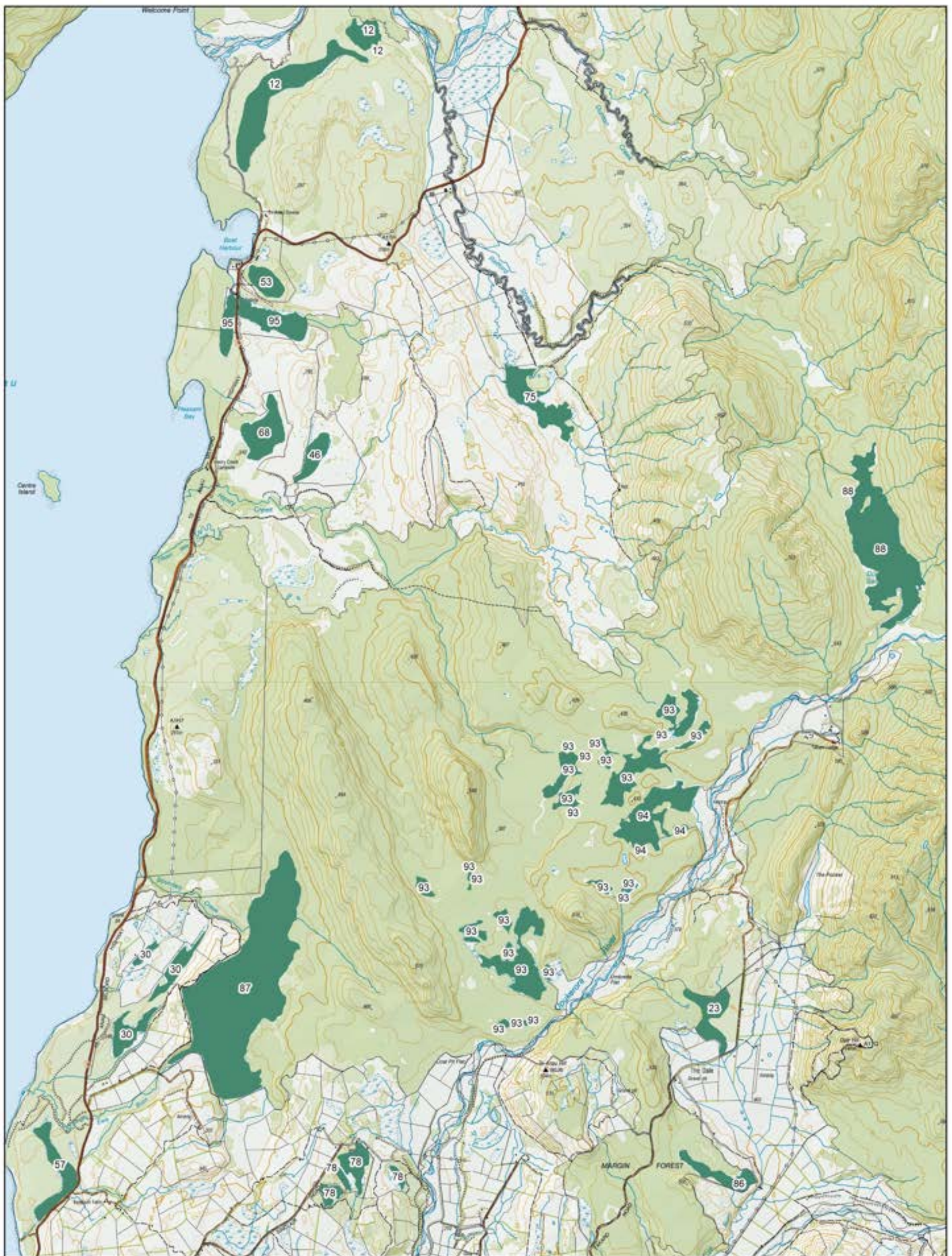

 <p>environment SOUTHLAND REGIONAL COUNCIL Te Taiāo Tonga</p>	<p>Map Series 7 Regionally Significant Wetlands and Sensitive Waterbodies Map 4</p>	<ul style="list-style-type: none"> Regionally Significant Wetlands Located in the CMA 	 <p>0 0.3 0.6 1.2 Km</p> <p>An interactive version of this map is available on the Environment Southland website - www.es.govt.nz While every effort has been made to ensure the content is correct, Environment Southland cannot guarantee the accuracy of the data. This information should not be used in any manner without consultation.</p> <p>DATA SOURCE: ES GIS 2022</p>
---	--	---	--



 <p>environment SOUTHLAND REGIONAL COUNCIL Te Taiāo Tonga</p>	<p align="center">Map Series 7 Regionally Significant Wetlands and Sensitive Waterbodies Map 5</p>	<ul style="list-style-type: none"> Regionally Significant Wetlands Located in the CMA 	 <p>0 0.75 1.5 3 Km</p> <p>An interactive version of this map is available on the Environment Southland website - www.es.govt.nz While every effort has been made to ensure the content is correct, Environment Southland cannot guarantee the accuracy of the data. This information should not be used in any manner without consultation.</p> <p>DATA SOURCE: ES GIS 2022</p>
---	---	---	---

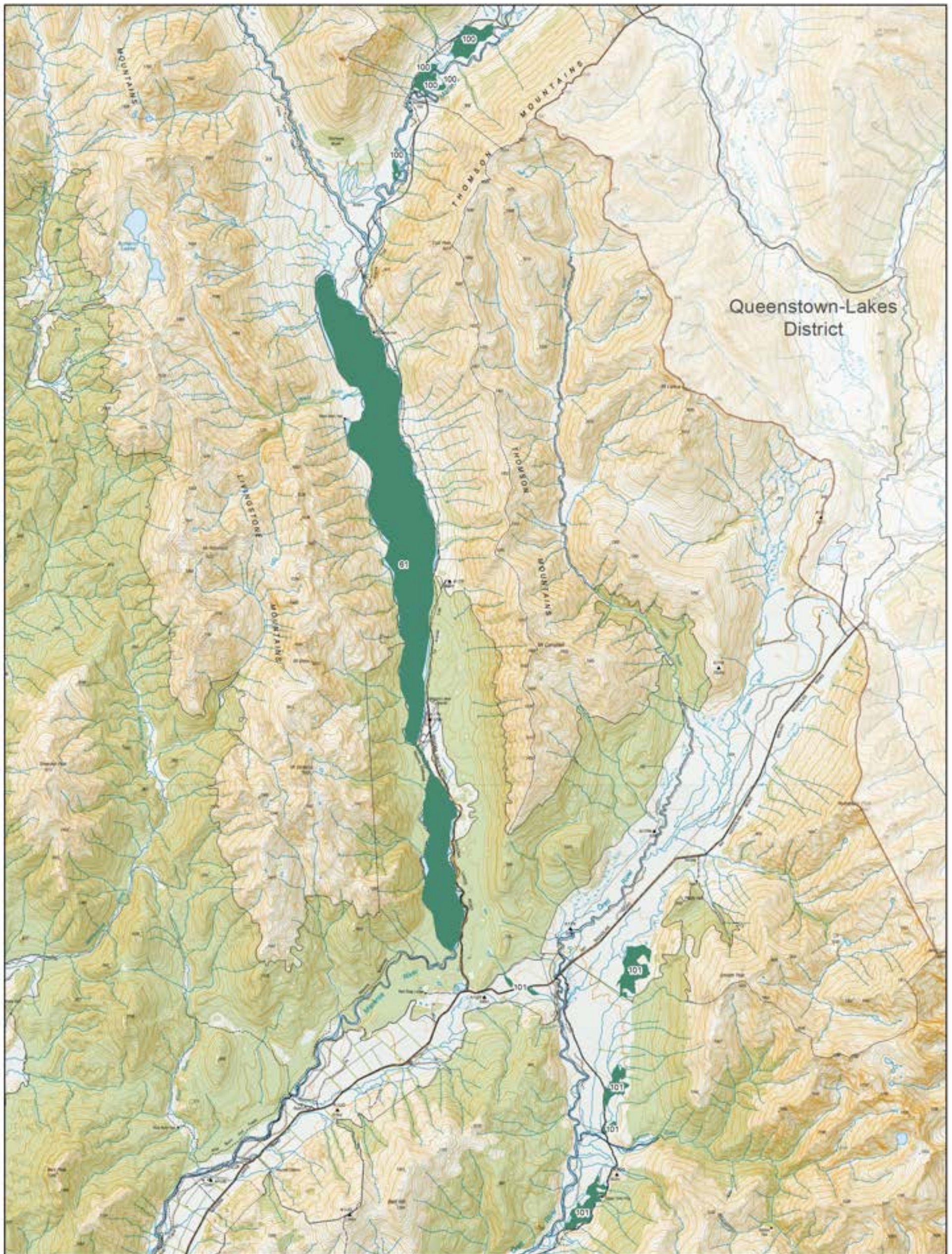

 <p>environment SOUTHLAND REGIONAL COUNCIL Te Taiāo Tonga</p>	<p>Map Series 7 Regionally Significant Wetlands and Sensitive Waterbodies Map 6</p>	<ul style="list-style-type: none"> Regionally Significant Wetlands Located in the CMA 	 <p>An interactive version of this map is available on the Environment Southland website - www.es.govt.nz While every effort has been made to ensure the content is correct, Environment Southland cannot guarantee the accuracy of the data. This information should not be relied in any manner without consultation. DATA SOURCE: ES GIS 2022</p>
---	---	---	---

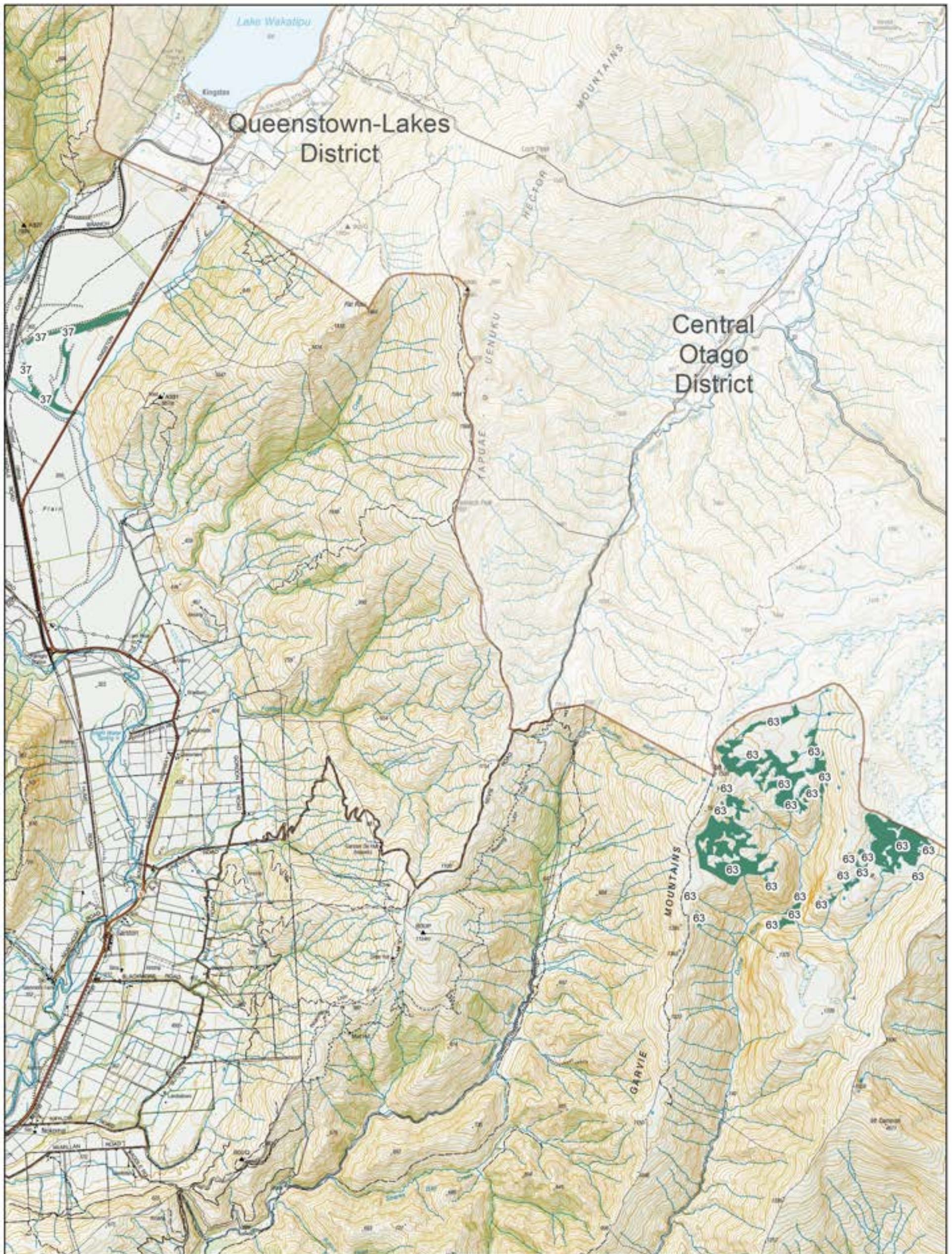

 <p>environment SOUTHLAND REGIONAL COUNCIL Te Taiāo Tonga</p>	<p>Map Series 7 Regionally Significant Wetlands and Sensitive Waterbodies Map 7</p>	<ul style="list-style-type: none"> Regionally Significant Wetlands Located in the CMA 	 <p>0 0.75 1.5 3 Km</p> <p>An interactive version of this map is available on the Environment Southland website - www.es.govt.nz While every effort has been made to ensure the content is correct, Environment Southland cannot guarantee the accuracy of the data. This information should not be relied in any manner without consultation. DATA SOURCE: ES GIS 2022</p>
---	---	---	--

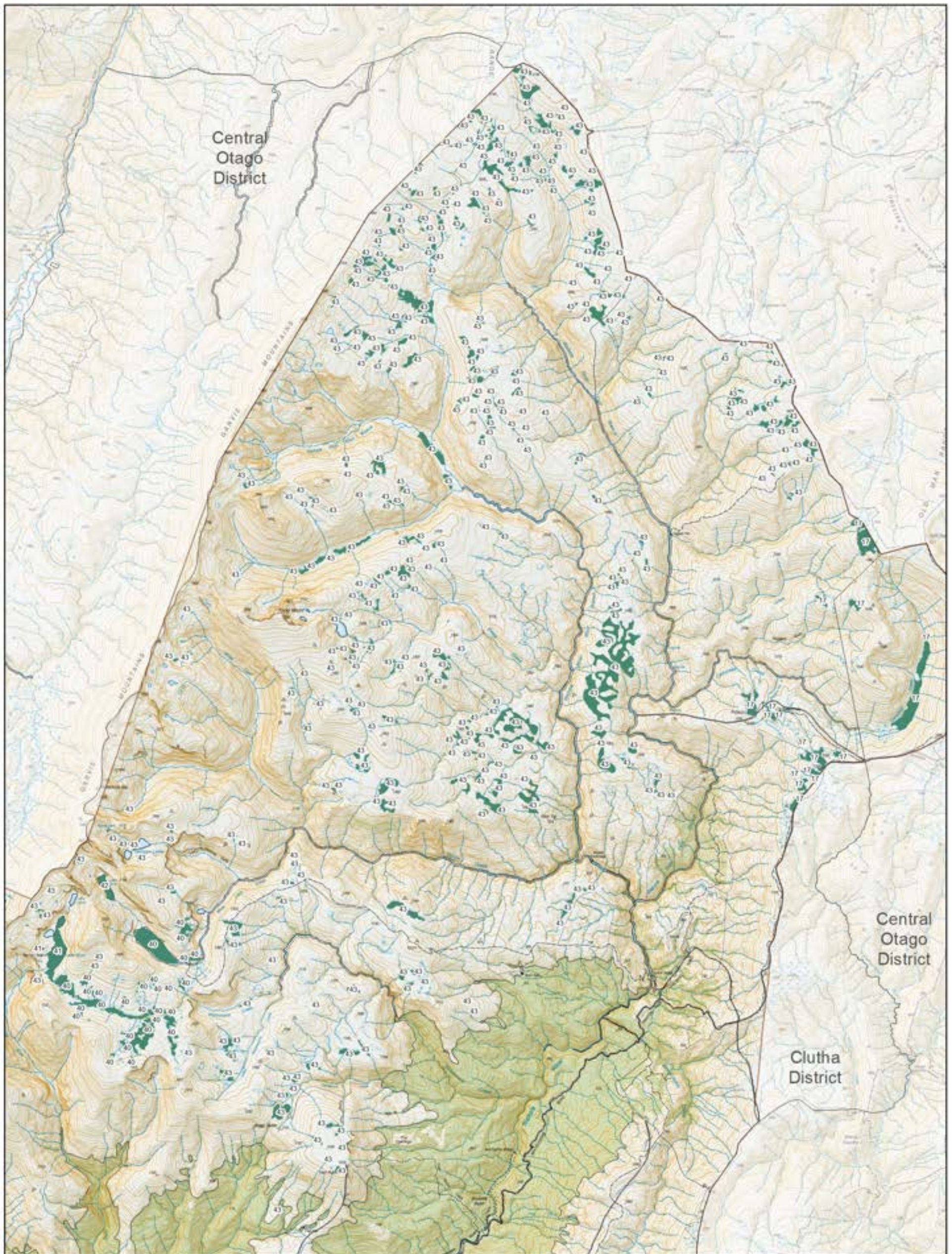

 <p>environment SOUTHLAND REGIONAL COUNCIL Te Taiāo Tonga</p>	<p>Map Series 7 Regionally Significant Wetlands and Sensitive Waterbodies Map 8</p>	<ul style="list-style-type: none"> Regionally Significant Wetlands Located in the CMA 	 <p>An interactive version of this map is available on the Environment Southland website - www.es.govt.nz While every effort has been made to ensure the content is correct, Environment Southland cannot guarantee the accuracy of the data. This information should not be relied in any manner without consultation. DATA SOURCE: ES GIS 2022</p>
--	---	---	---

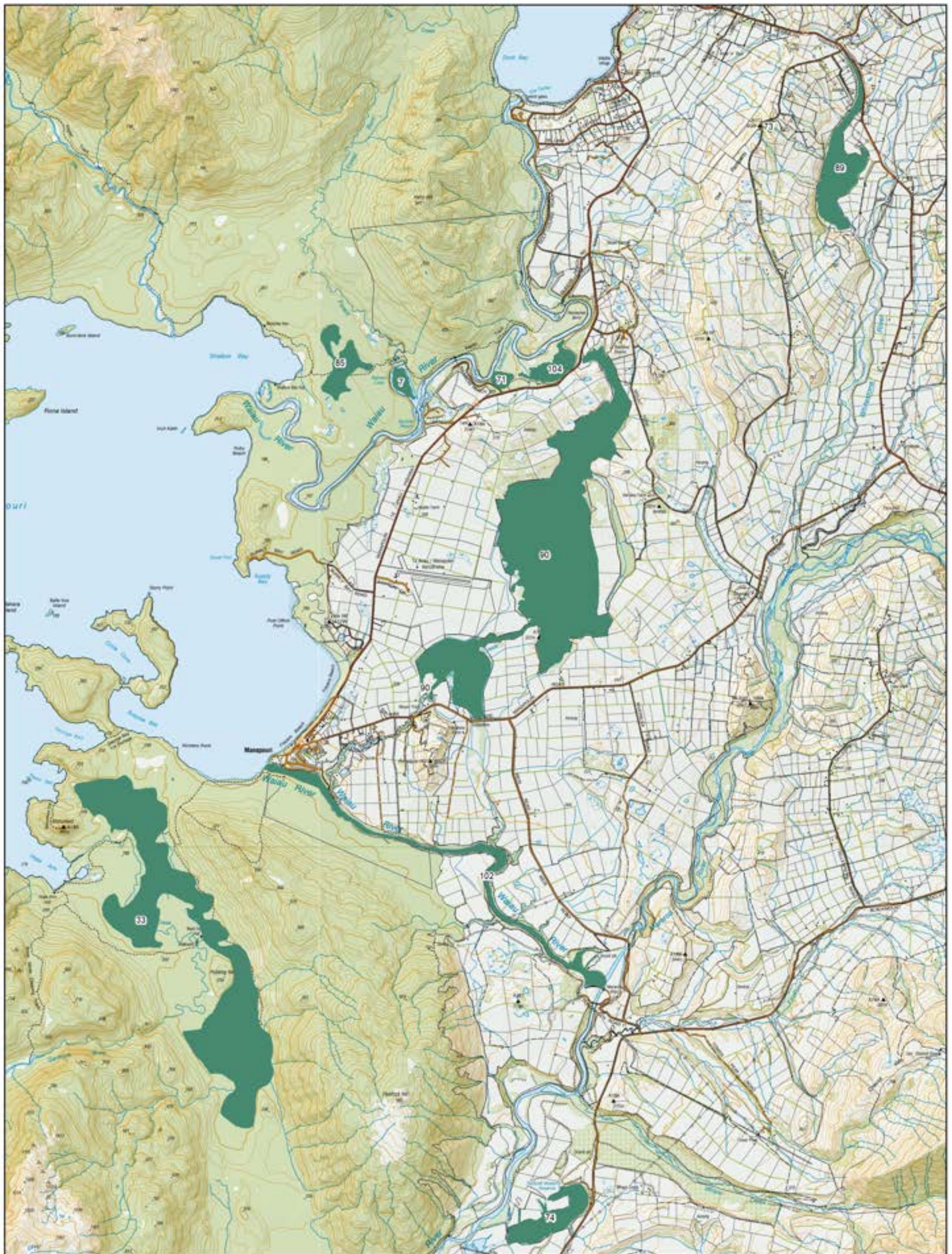

 <p>environment SOUTHLAND REGIONAL COUNCIL Te Taiāo Tonga</p>	<p>Map Series 7 Regionally Significant Wetlands and Sensitive Waterbodies Map 9</p>	<ul style="list-style-type: none"> Regionally Significant Wetlands Located in the CMA 		<p>0 0.75 1.5 3 Km</p> <p>An interactive version of this map is available on the Environment Southland website - www.es.govt.nz While every effort has been made to ensure the content is correct, Environment Southland cannot guarantee the accuracy of the data. This information should not be reused in any manner without consultation.</p> <p>DATA SOURCE: ES GIS 2022</p>
---	--	---	---	---

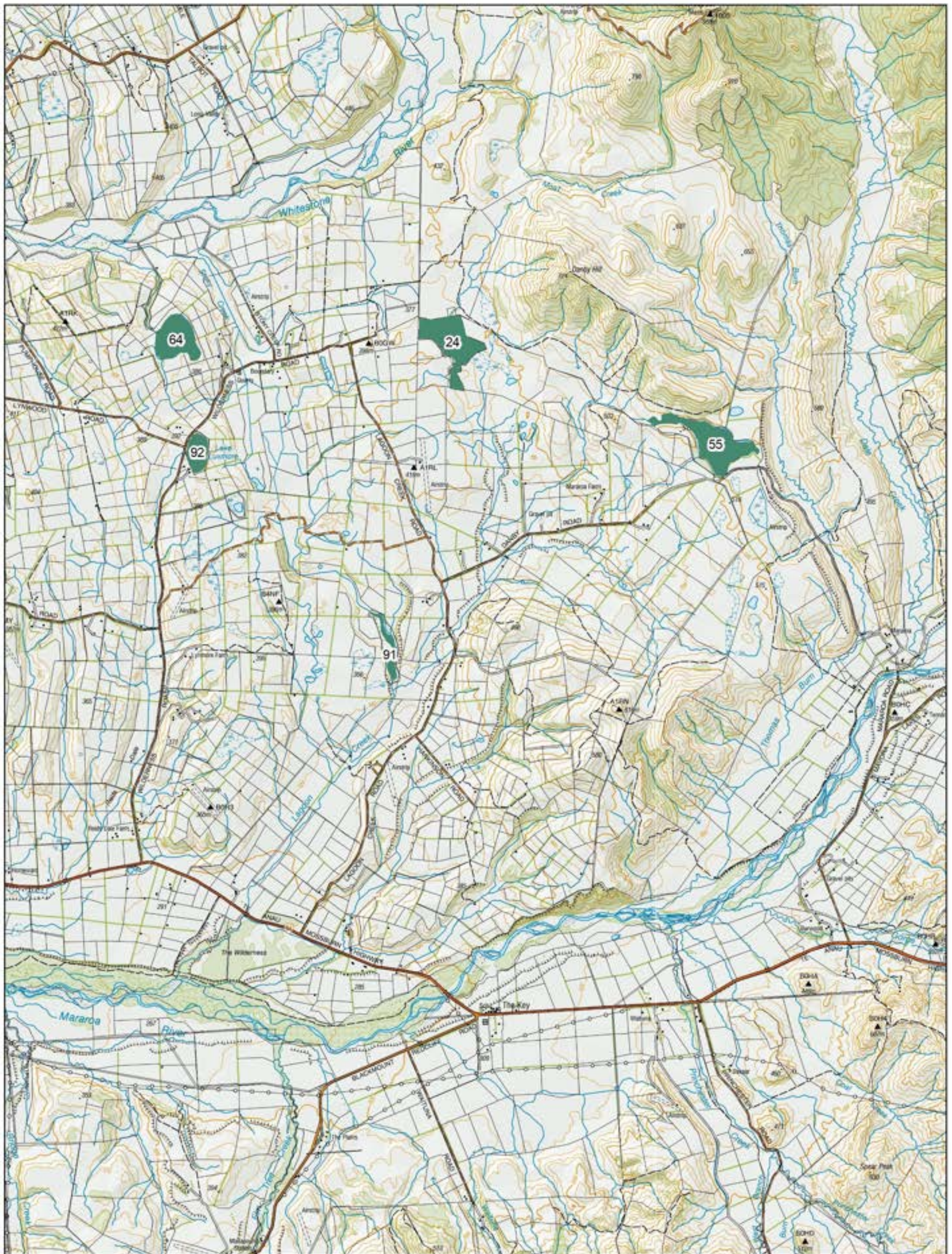

Map Series 7
Regionally Significant Wetlands
and Sensitive Waterbodies
Map 10

- Regionally Significant Wetlands
- Located in the CMA



0 0.5 1 2 Km
 An interactive version of this map is available on the Environment Southland website - www.es.govt.nz
 While every effort has been made to ensure the content is correct, Environment Southland cannot guarantee the accuracy of the data. This information should not be used in any manner without consultation.
 DATA SOURCE: ES GIS 2022





Map Series 7
Regionally Significant Wetlands
and Sensitive Waterbodies
Map 12

- Regionally Significant Wetlands
- Located in the CMA



0 0.5 1 2 Km
 An interactive version of this map is available on the Environment Southland website - www.es.govt.nz
 While every effort has been made to ensure the content is correct, Environment Southland cannot guarantee the accuracy of the data. This information should not be used in any manner without consultation.
 DATA SOURCE: ES GIS 2022

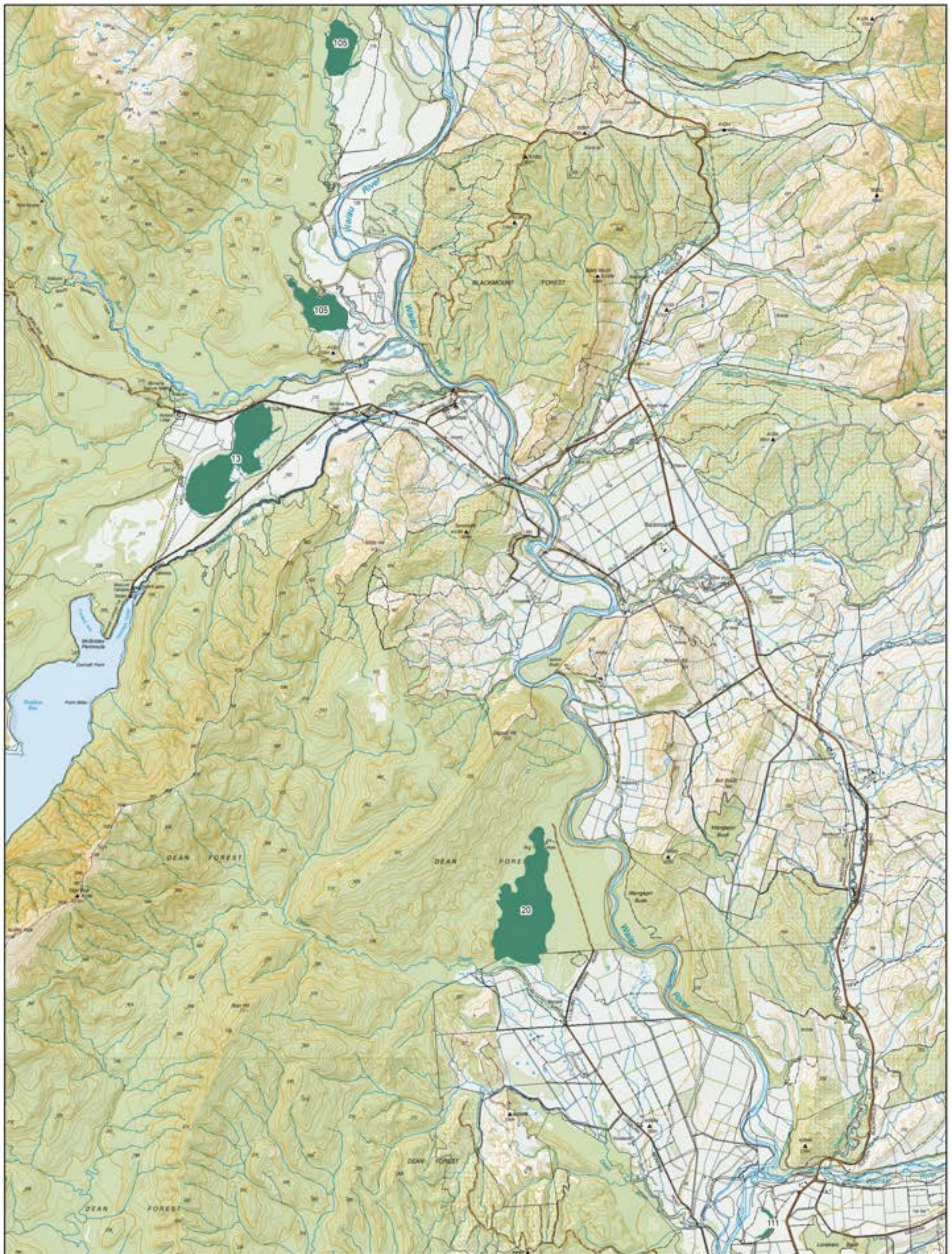

Map Series 7
Regionally Significant Wetlands
and Sensitive Waterbodies
Map 13

- Regionally Significant Wetlands
- Located in the CMA



0 0.75 1.5 3 Km
 An interactive version of this map is available on the Environment Southland website - www.es.govt.nz
 While every effort has been made to ensure the content is correct, Environment Southland cannot guarantee the accuracy of the data. This information should not be reused in any manner without consultation.
 DATA SOURCE: ES GIS 2022

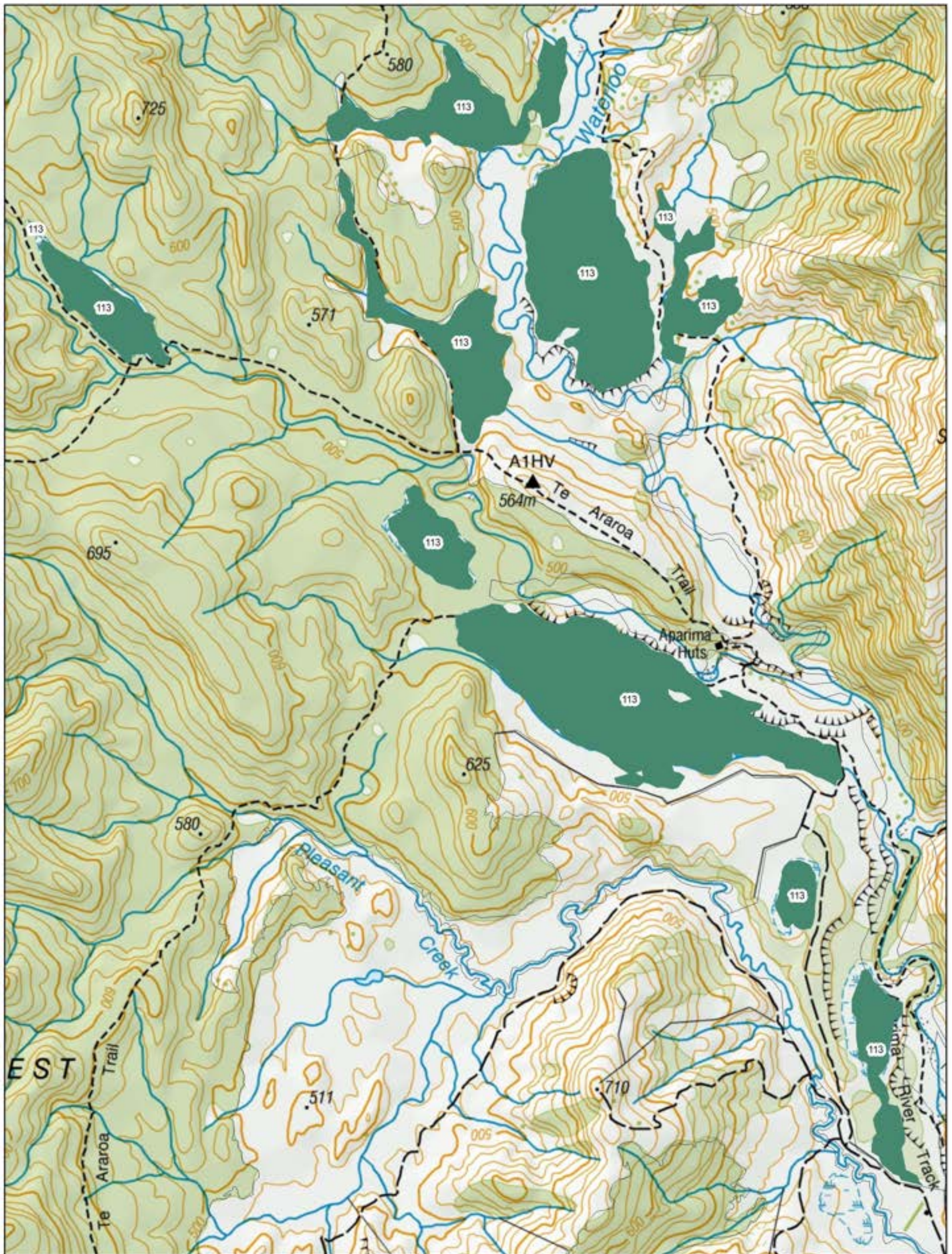

 <p>environment SOUTHLAND REGIONAL COUNCIL Te Taiāo Tonga</p>	<p>Map Series 7 Regionally Significant Wetlands and Sensitive Waterbodies Map 14</p>	<ul style="list-style-type: none"> Regionally Significant Wetlands Located in the CMA 	 <p>0 0.25 0.5 1 Km</p> <p><small>An interactive version of this map is available on the Environment Southland website - www.es.govt.nz. While every effort has been made to ensure the content is correct, Environment Southland cannot guarantee the accuracy of the data. This information should not be relied in any manner without consultation.</small></p> <p><small>DATA SOURCE: ES GIS 2022</small></p>
---	---	---	--

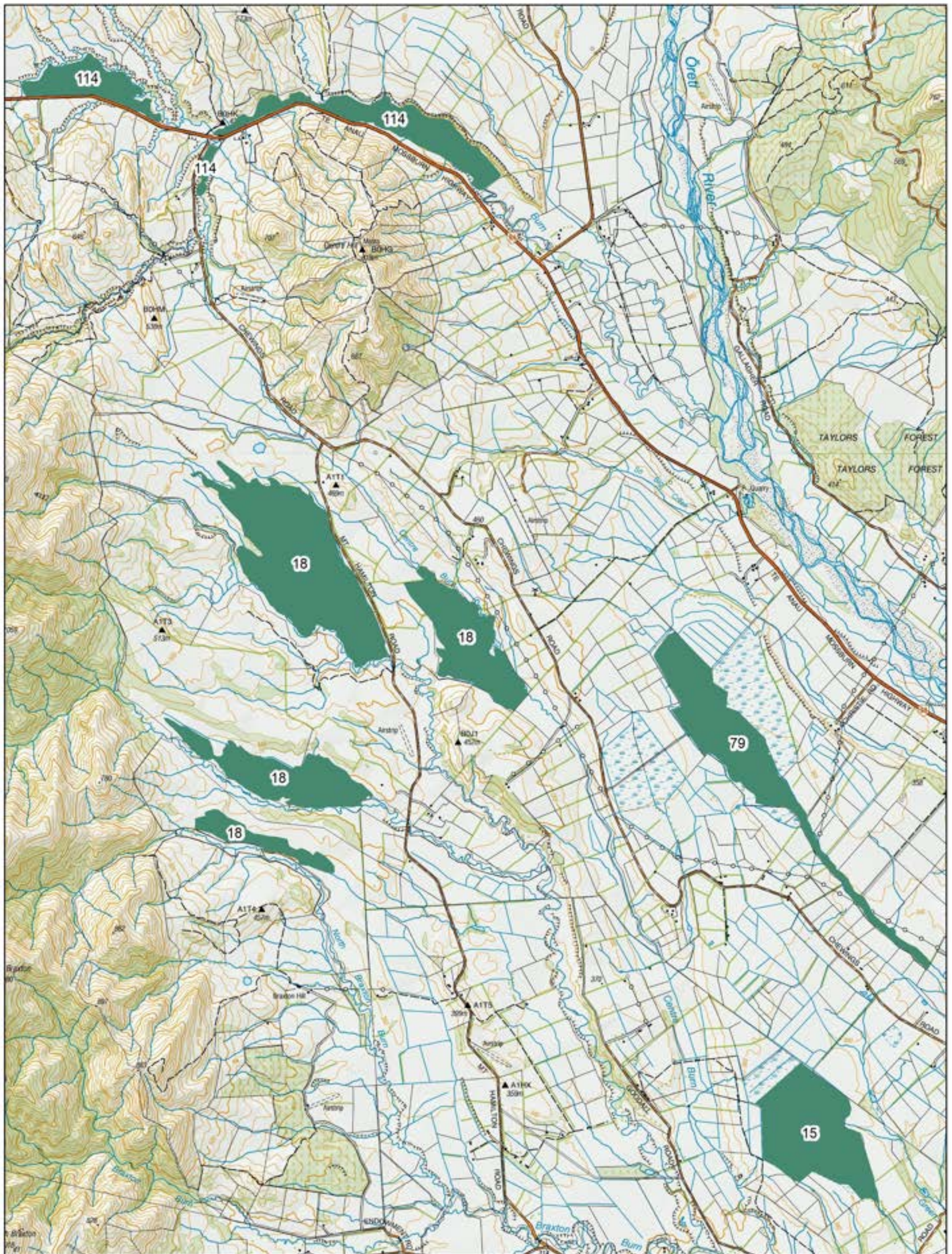

Map Series 7
Regionally Significant Wetlands
and Sensitive Waterbodies
Map 15

- Regionally Significant Wetlands
- Located in the CMA



0 0.5 1 2 Km
 An interactive version of this map is available on the Environment Southland website - www.es.govt.nz
 While every effort has been made to ensure the content is correct, Environment Southland cannot guarantee the accuracy of the data. This information should not be relied in any manner without consultation.
 DATA SOURCE: ES GIS 2022

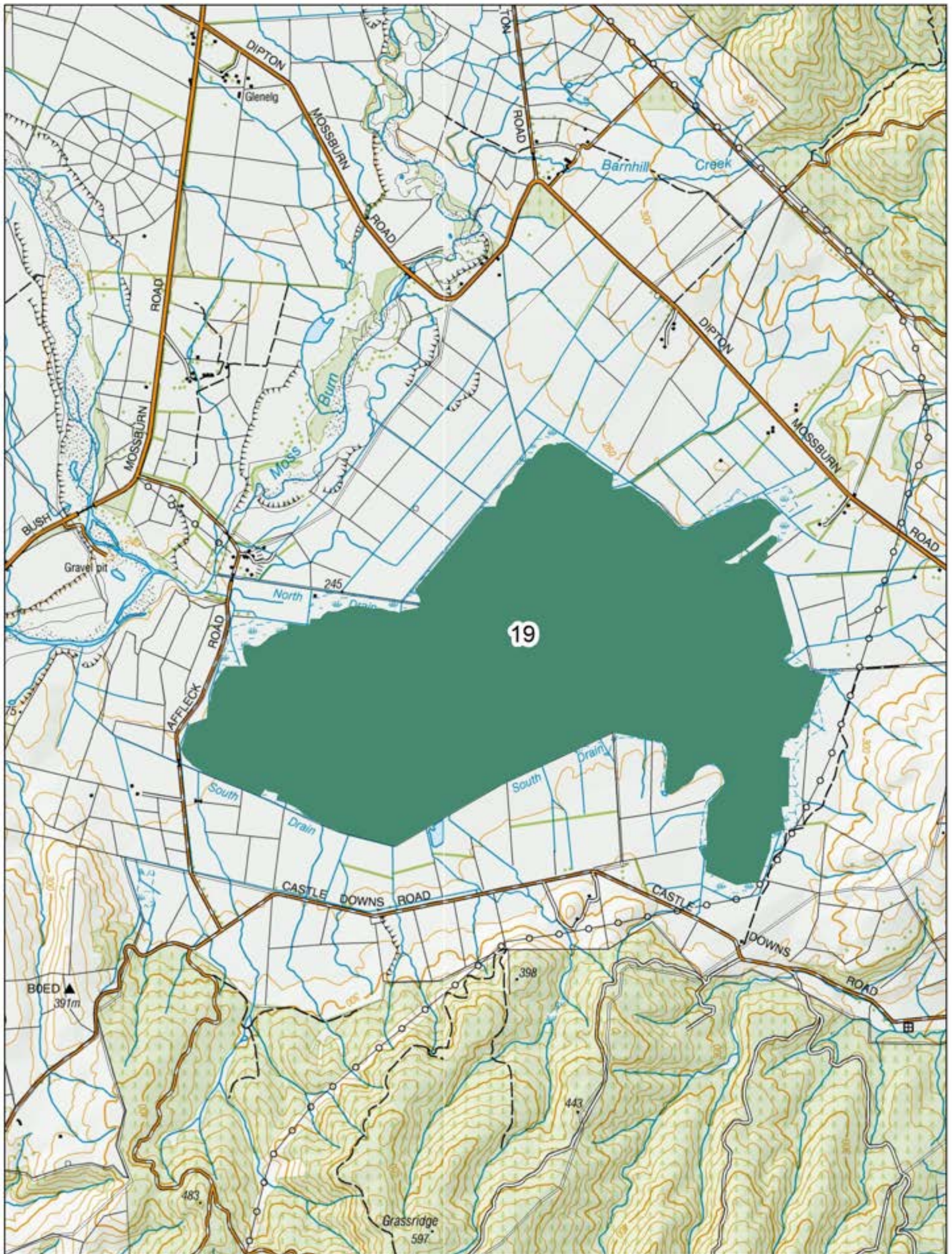

Map Series 7
Regionally Significant Wetlands
and Sensitive Waterbodies
Map 16

- Regionally Significant Wetlands
- Located in the CMA



An interactive version of this map is available on the Environment Southland website - www.es.govt.nz
 While every effort has been made to ensure the content is correct, Environment Southland cannot guarantee the accuracy of any data. This information should not be relied in any manner without consultation.

DATA SOURCE: ES GIS 2022

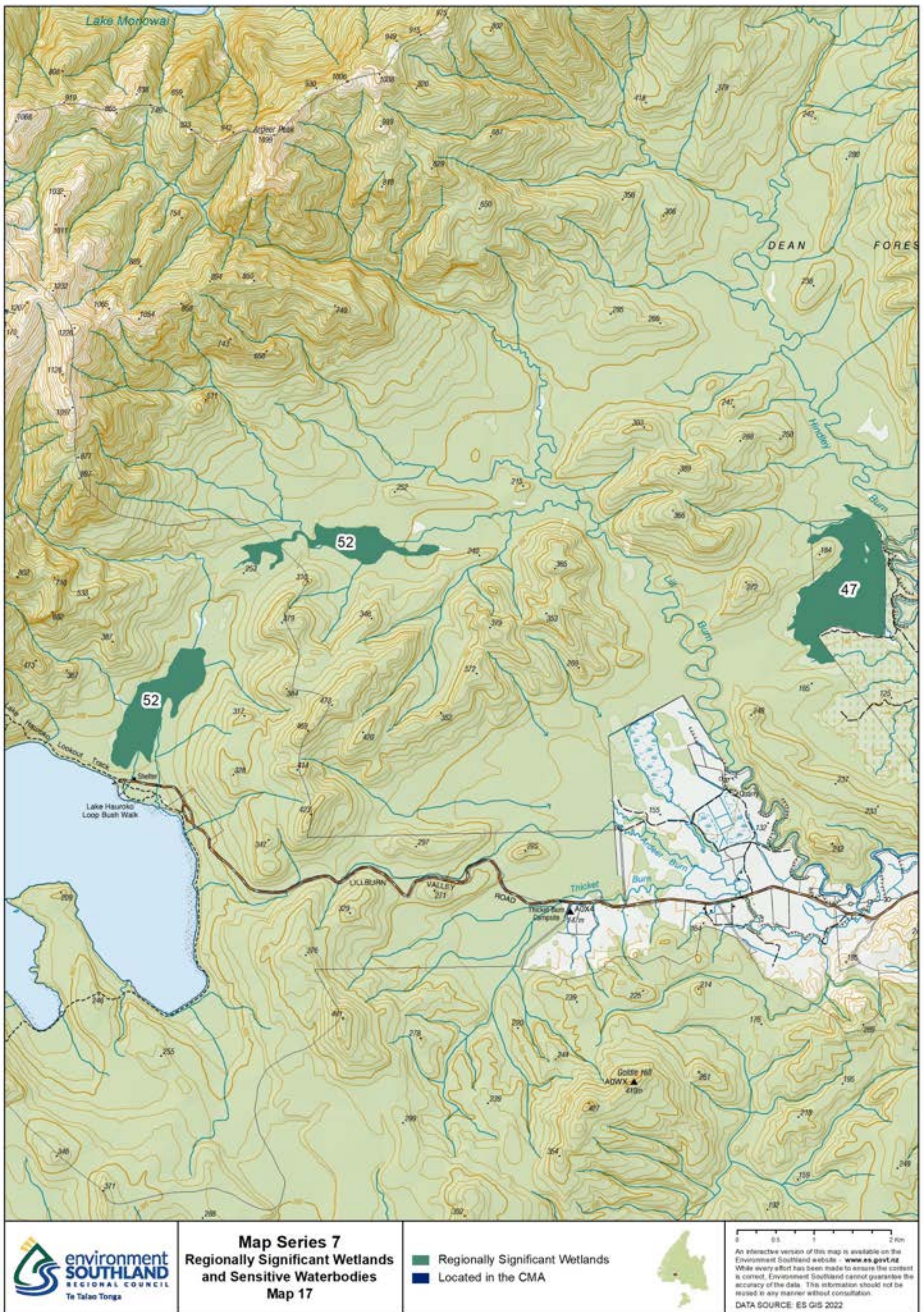

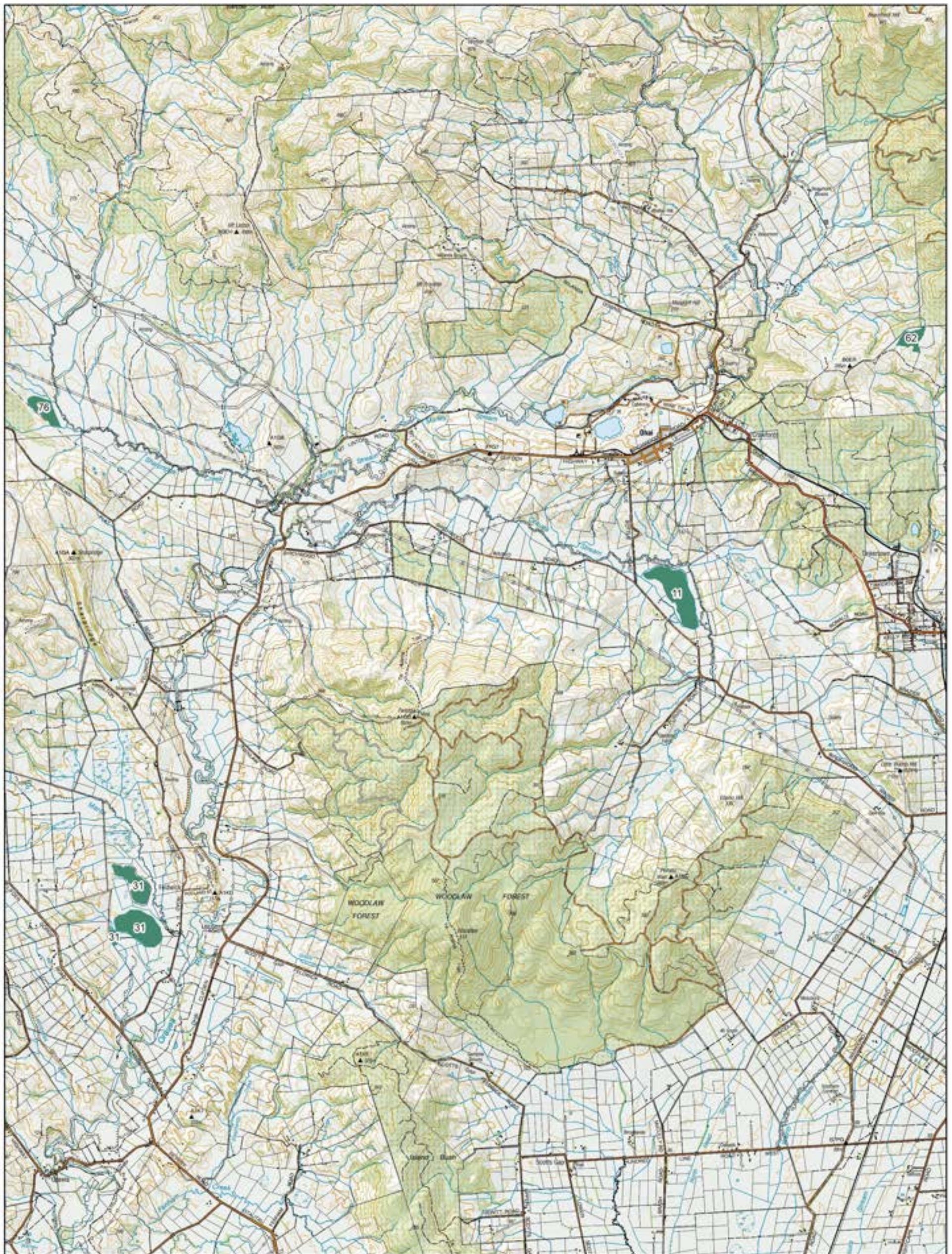

Map Series 7
Regionally Significant Wetlands
and Sensitive Waterbodies
Map 18

- Regionally Significant Wetlands
- Located in the CMA



0 0.75 1.5 3 Km
 An interactive version of this map is available on the Environment Southland website - www.es.govt.nz
 While every effort has been made to ensure the content is correct, Environment Southland cannot guarantee the accuracy of the data. This information should not be relied in any manner without consultation.
 DATA SOURCE: ES GIS 2022

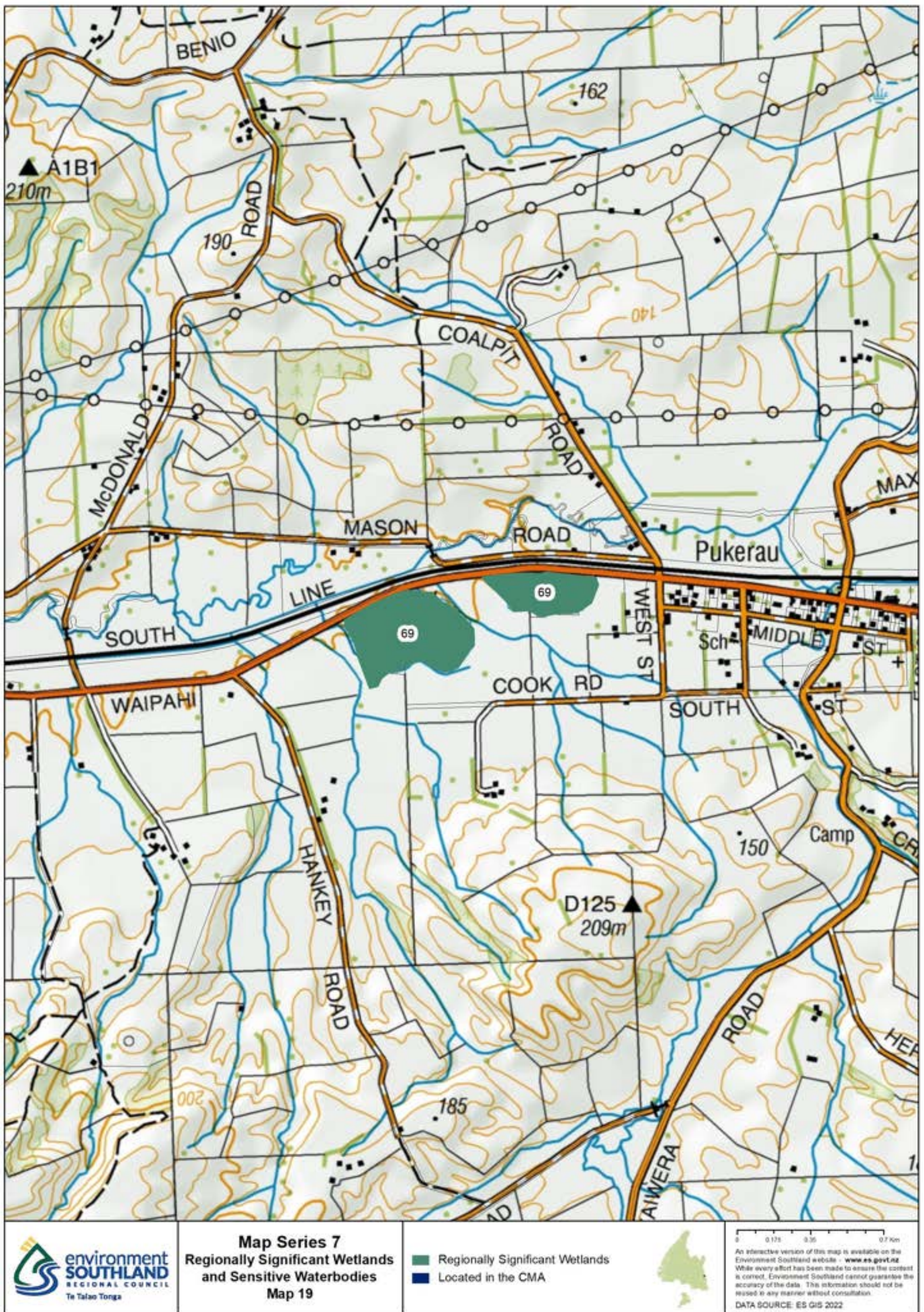

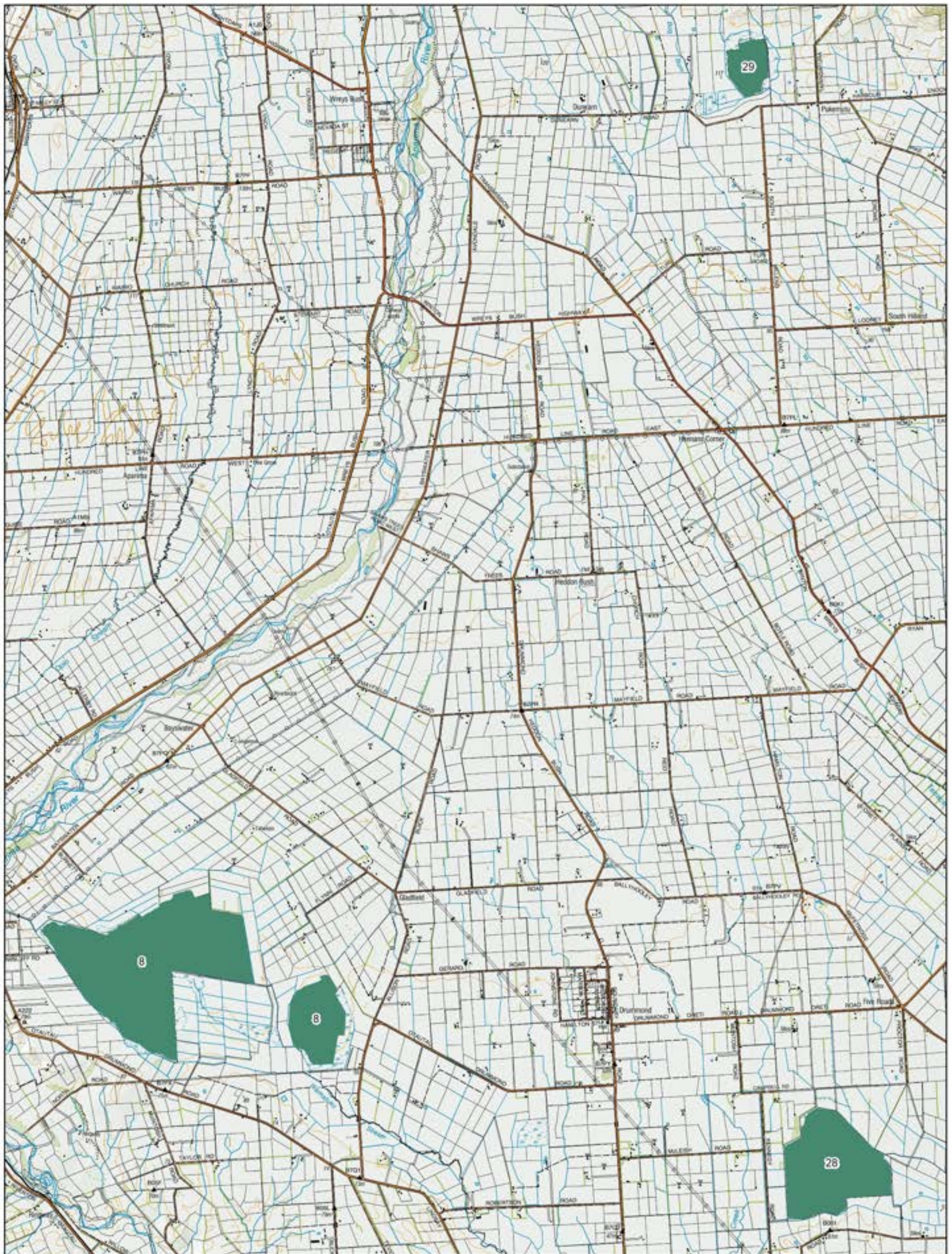

Map Series 7
Regionally Significant Wetlands
and Sensitive Waterbodies
Map 20

- Regionally Significant Wetlands
- Located in the CMA



0 0.75 1.5 3 Km
 An interactive version of this map is available on the Environment Southland website - www.es.govt.nz
 While every effort has been made to ensure the content is correct, Environment Southland cannot guarantee the accuracy of the data. This information should not be used in any manner without consultation.
 DATA SOURCE: ES GIS 2022

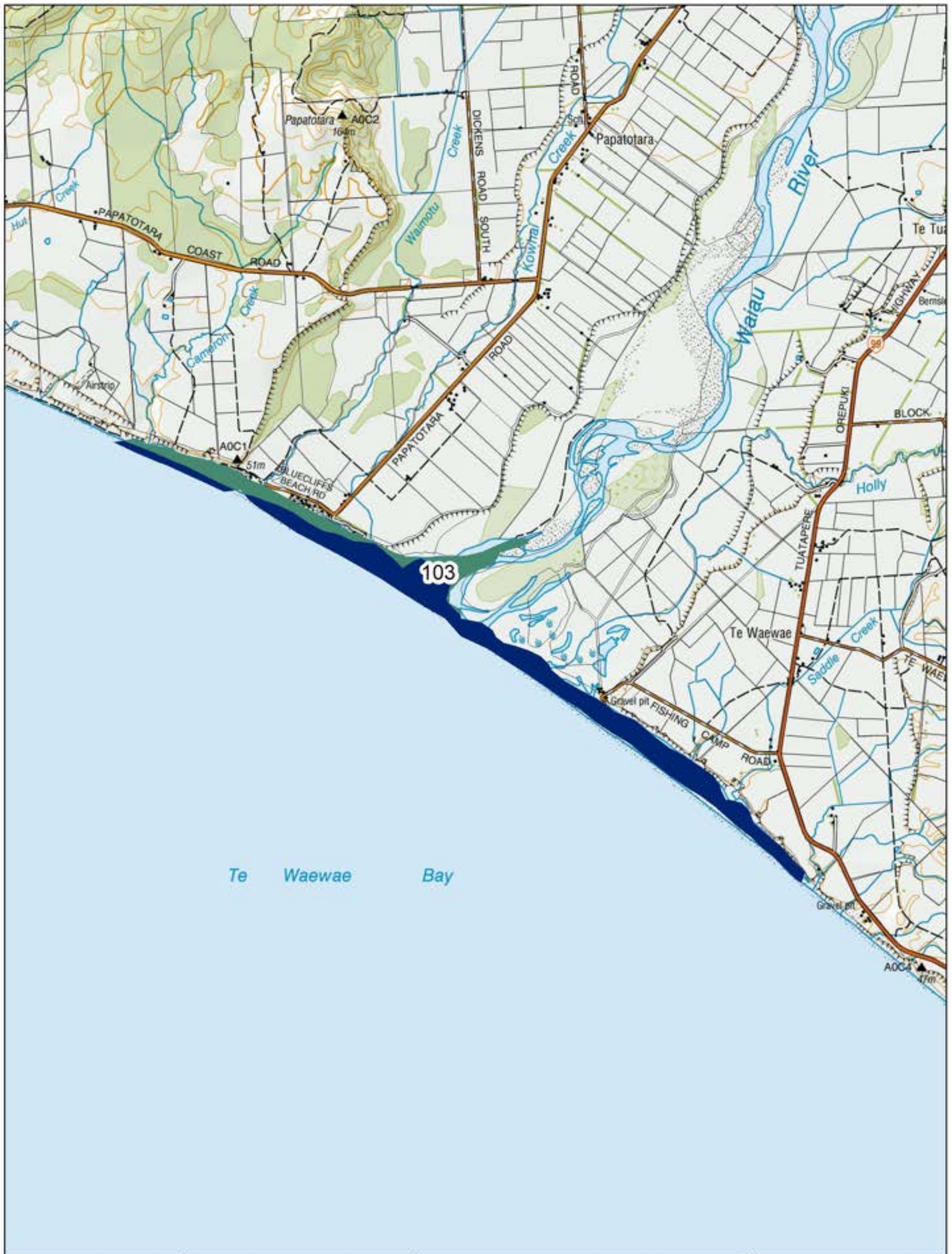

 <p>environment SOUTHLAND REGIONAL COUNCIL Te Taiao Tonga</p>	<p>Map Series 7 Regionally Significant Wetlands and Sensitive Waterbodies Map 21</p>	<ul style="list-style-type: none"> Regionally Significant Wetlands Located in the CMA 	 <p>0 0.25 0.75 1.5 Km</p> <p>An interactive version of this map is available on the Environment Southland website - www.es.govt.nz While every effort has been made to ensure the content is correct, Environment Southland cannot guarantee the accuracy of the data. This information should not be relied in any manner without consultation.</p> <p>DATA SOURCE: ES GIS 2022</p>
---	---	---	--

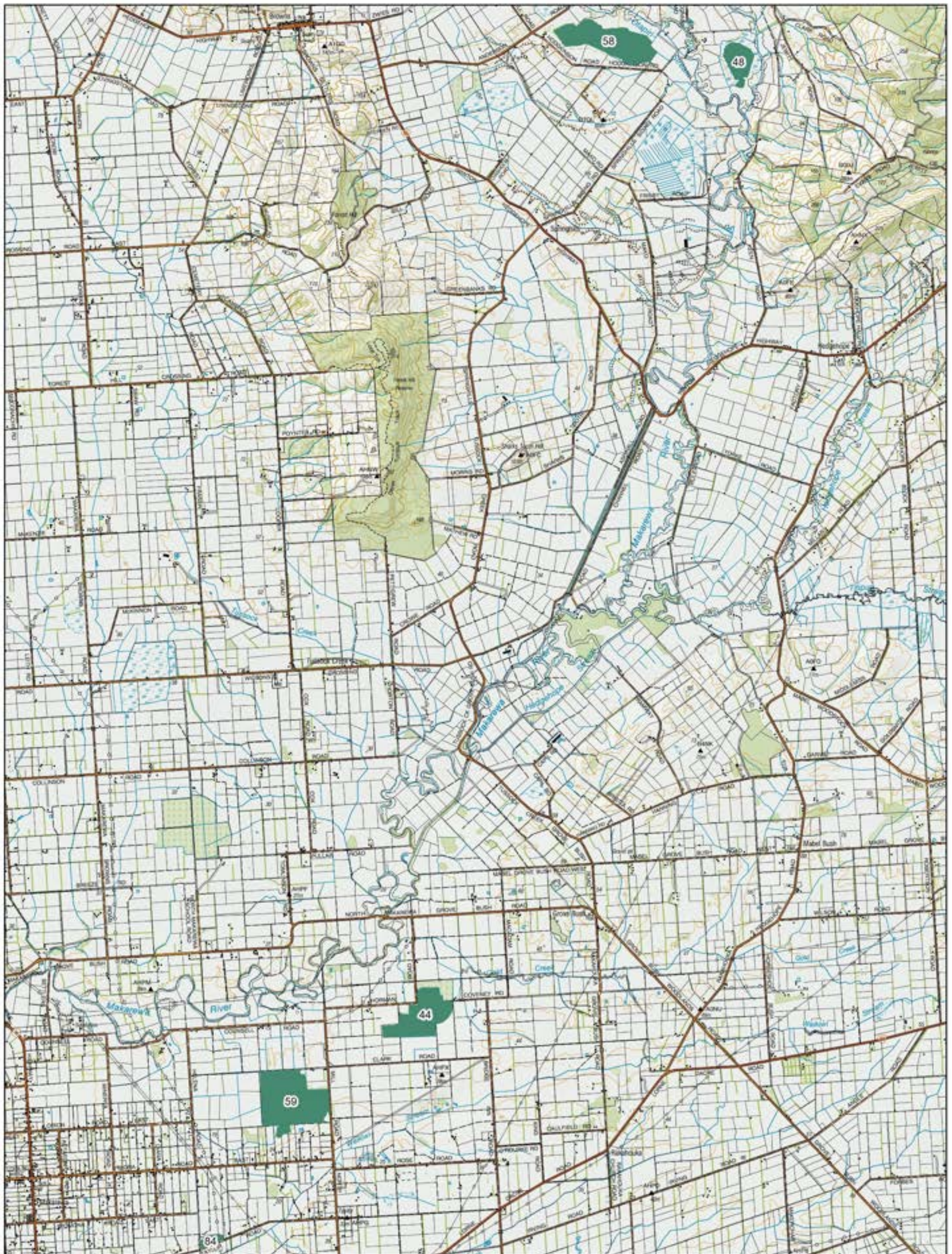

Map Series 7
Regionally Significant Wetlands
and Sensitive Waterbodies
Map 22

- Regionally Significant Wetlands
- Located in the CMA



0 0.75 1.5 3 Km
 An interactive version of this map is available on the Environment Southland website - www.es.govt.nz
 While every effort has been made to ensure the content is correct, Environment Southland cannot guarantee the accuracy of the data. This information should not be relied in any manner without consultation.
 DATA SOURCE: ES GIS 2022

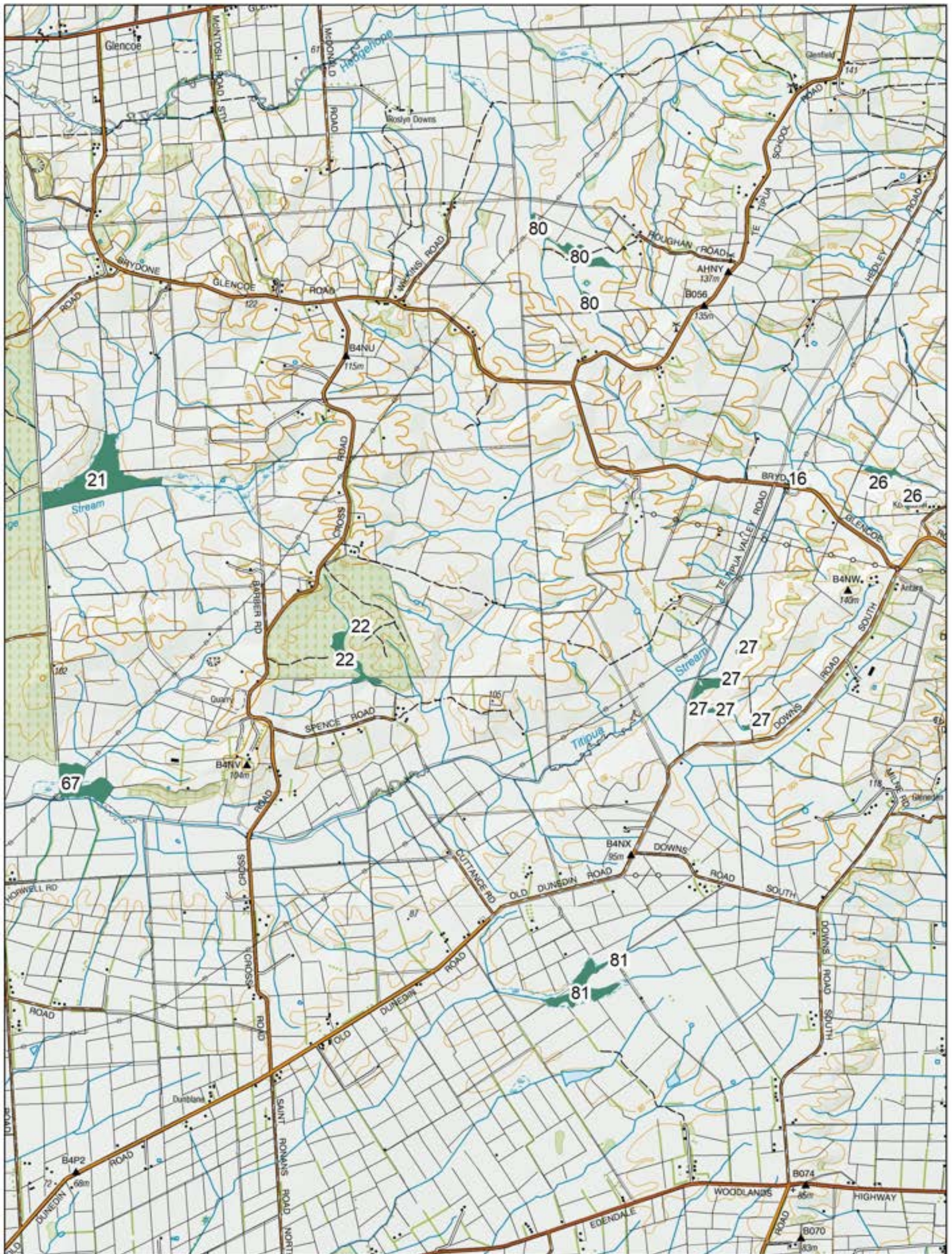

Map Series 7
Regionally Significant Wetlands
and Sensitive Waterbodies
Map 23

- Regionally Significant Wetlands
- Located in the CMA



0 0.45 0.9 1.8 Km
 An interactive version of this map is available on the Environment Southland website - www.es.govt.nz
 While every effort has been made to ensure the content is correct, Environment Southland cannot guarantee the accuracy of the data. This information should not be used in any manner without consultation.
 DATA SOURCE: ES GIS 2022

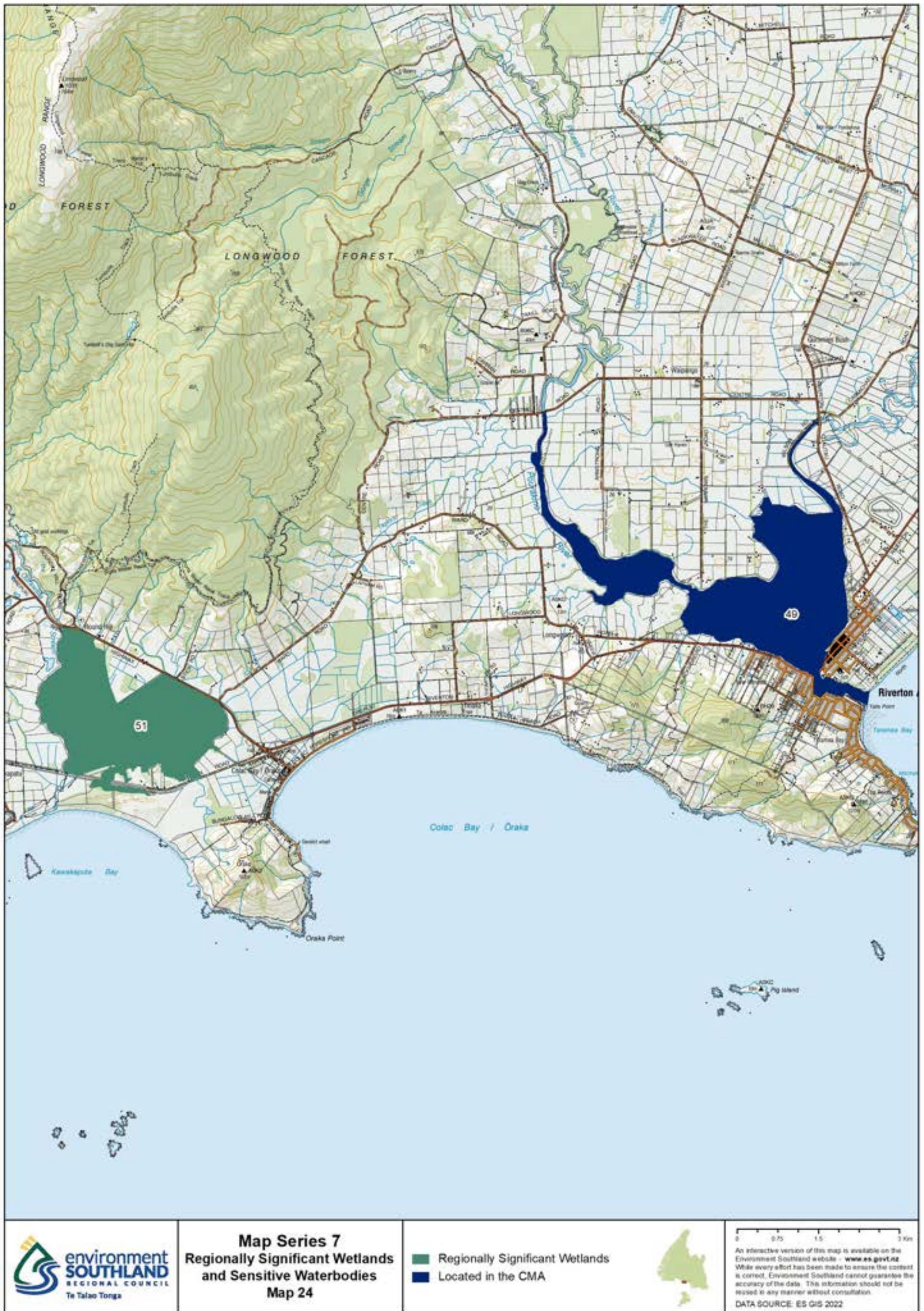

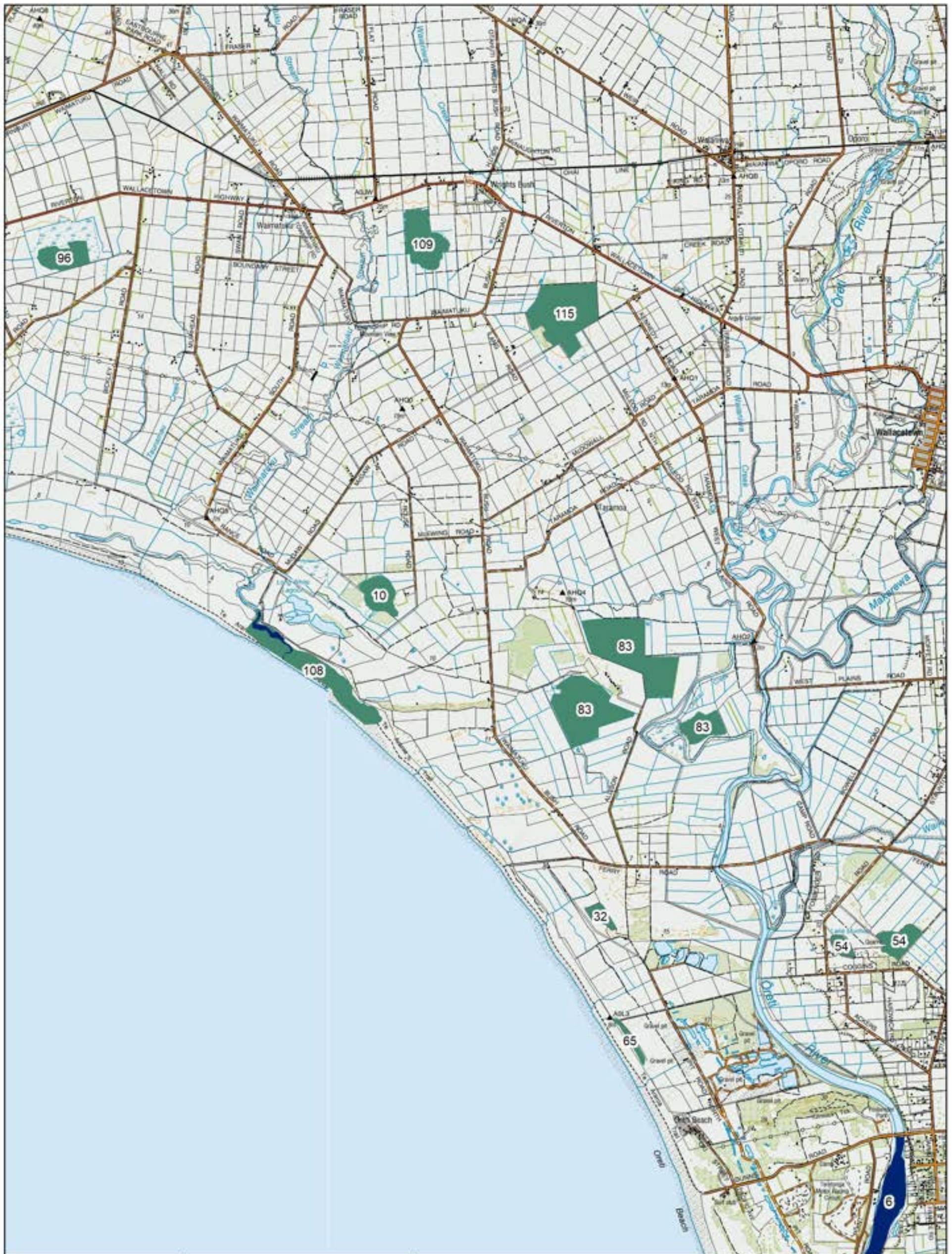

 <p>environment SOUTHLAND REGIONAL COUNCIL Te Taiāo Tonga</p>	<p>Map Series 7 Regionally Significant Wetlands and Sensitive Waterbodies Map 25</p>	<ul style="list-style-type: none"> Regionally Significant Wetlands Located in the CMA 	 <p>0 0.5 1 2 km</p> <p>An interactive version of this map is available on the Environment Southland website - www.es.govt.nz While every effort has been made to ensure the content is correct, Environment Southland cannot guarantee the accuracy of the data. This information should not be relied in any manner without consultation.</p> <p>DATA SOURCE: ES GIS 2022</p>
---	---	---	--

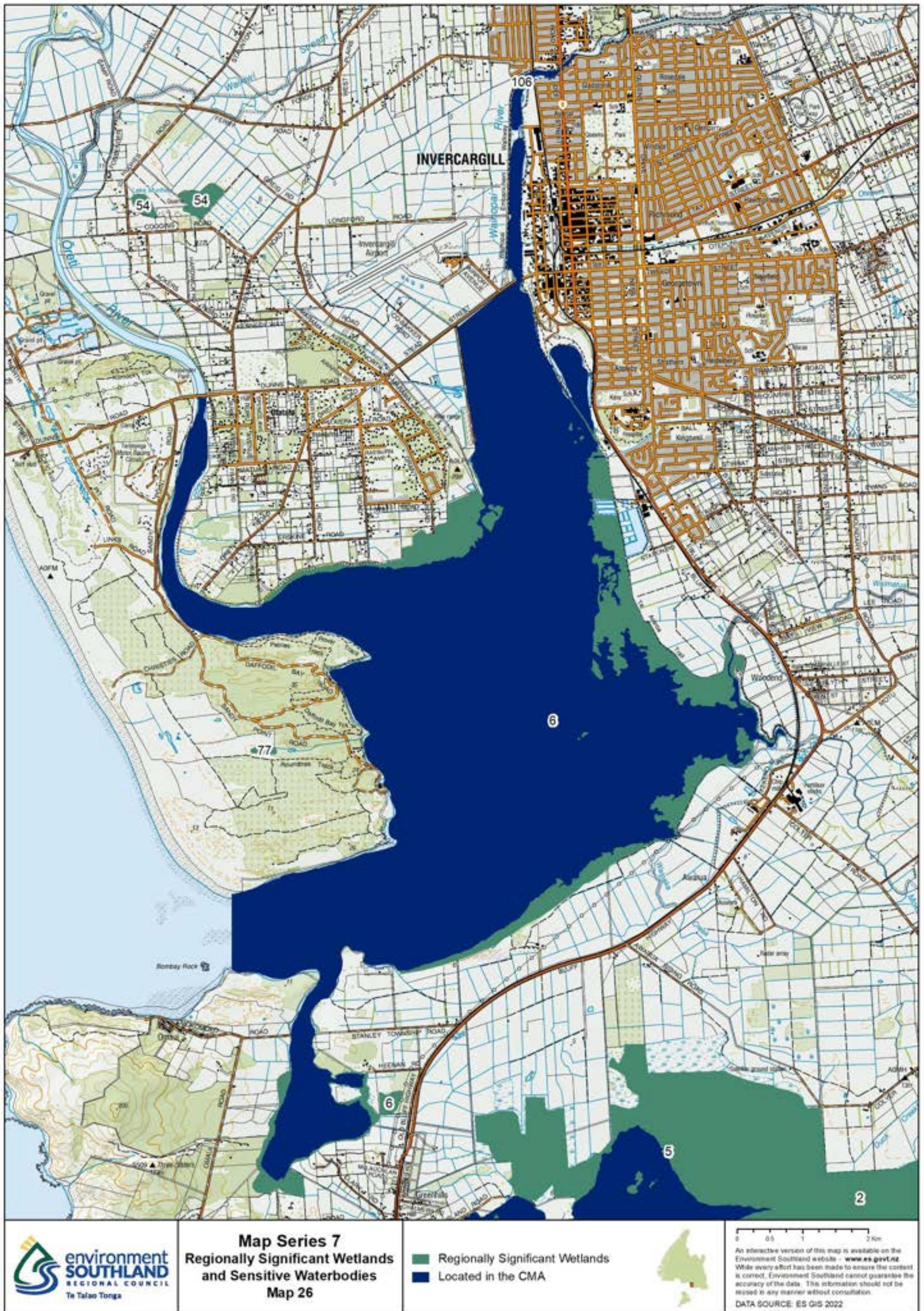





 <p>environment SOUTHLAND REGIONAL COUNCIL Te Tāiao Tonga</p>	<p>Map Series 7 Regionally Significant Wetlands and Sensitive Waterbodies Map 28</p>	<ul style="list-style-type: none"> Regionally Significant Wetlands Located in the CMA 	 <p>0 0.5 1 2 Km</p> <p>An interactive version of this map is available on the Environment Southland website - www.es.govt.nz While every effort has been made to ensure the content is correct, Environment Southland cannot guarantee the accuracy of the data. This information should not be relied in any manner without consultation.</p> <p>DATA SOURCE: ES GIS 2022</p>
---	---	---	--

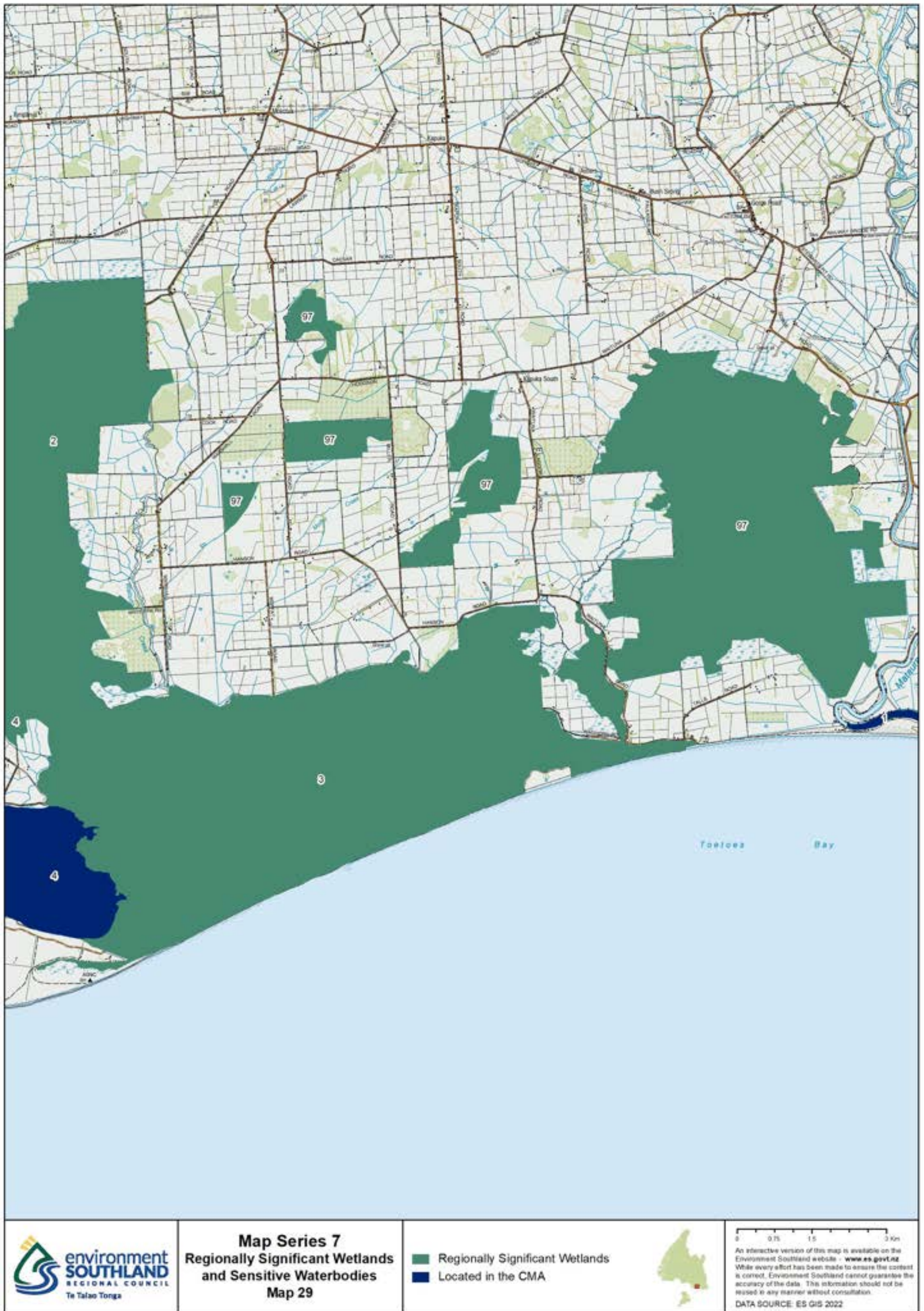

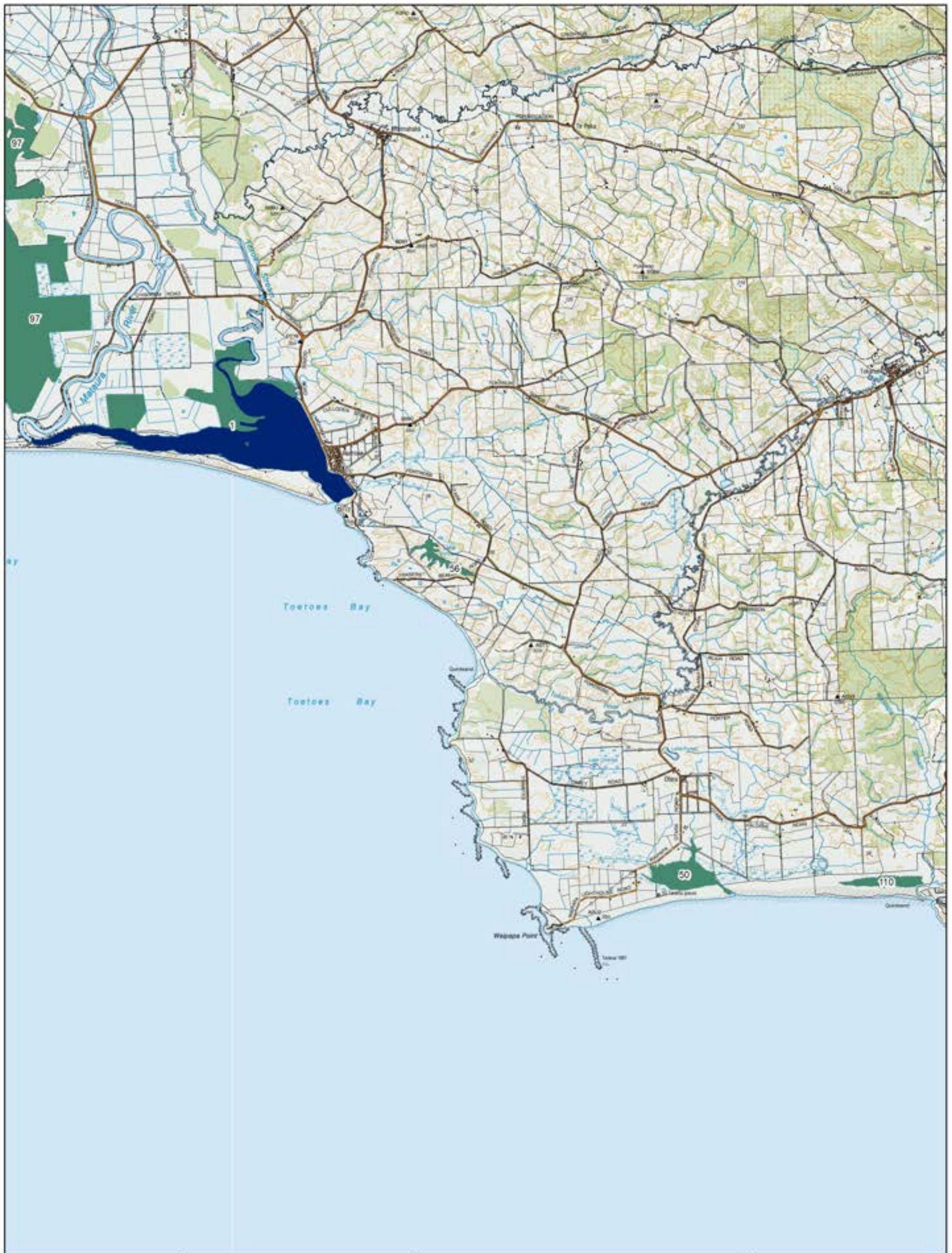

 <p>environment SOUTHLAND REGIONAL COUNCIL Te Taiāo Tonga</p>	<p>Map Series 7 Regionally Significant Wetlands and Sensitive Waterbodies Map 30</p>	<ul style="list-style-type: none"> Regionally Significant Wetlands Located in the CMA 	 <p>0 0.75 1.5 3 Km</p> <p>An interactive version of this map is available on the Environment Southland website - www.es.govt.nz While every effort has been made to ensure the content is correct, Environment Southland cannot guarantee the accuracy of the data. This information should not be relied in any manner without consultation.</p> <p>DATA SOURCE: ES GIS 2022</p>
---	---	---	---

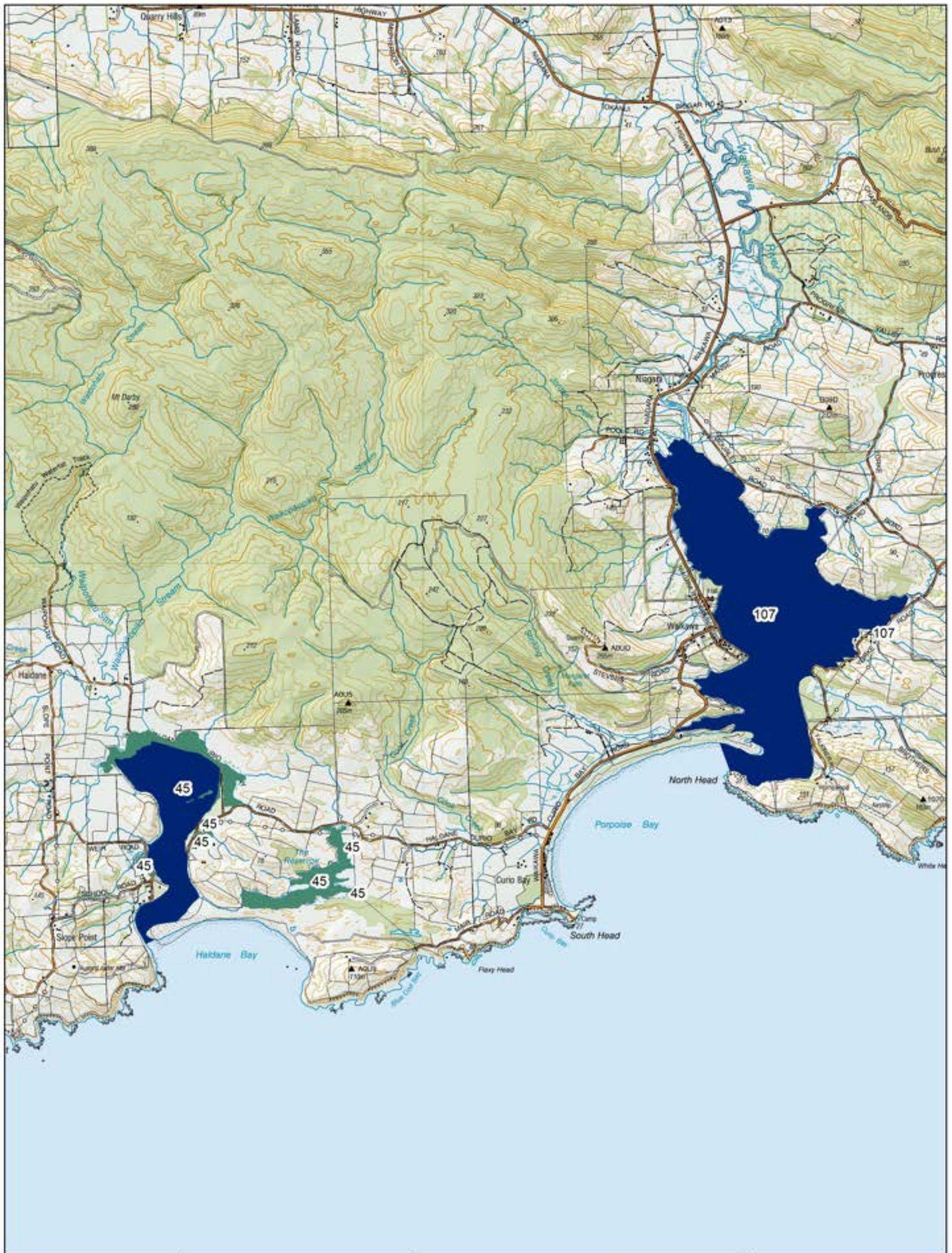

 <p>environment SOUTHLAND REGIONAL COUNCIL Te Taiao Tonga</p>	<p>Map Series 7 Regionally Significant Wetlands and Sensitive Waterbodies Map 31</p>	<ul style="list-style-type: none"> Regionally Significant Wetlands Located in the CMA 	 <p>An interactive version of this map is available on the Environment Southland website - www.es.govt.nz While every effort has been made to ensure the content is correct, Environment Southland cannot guarantee the accuracy of the data. This information should not be relied in any manner without consultation. DATA SOURCE: ES GIS 2022</p>
---	--	---	---

